

Currie Rd Paving & Roundabout Construction

Currie Rd Traffic Detour

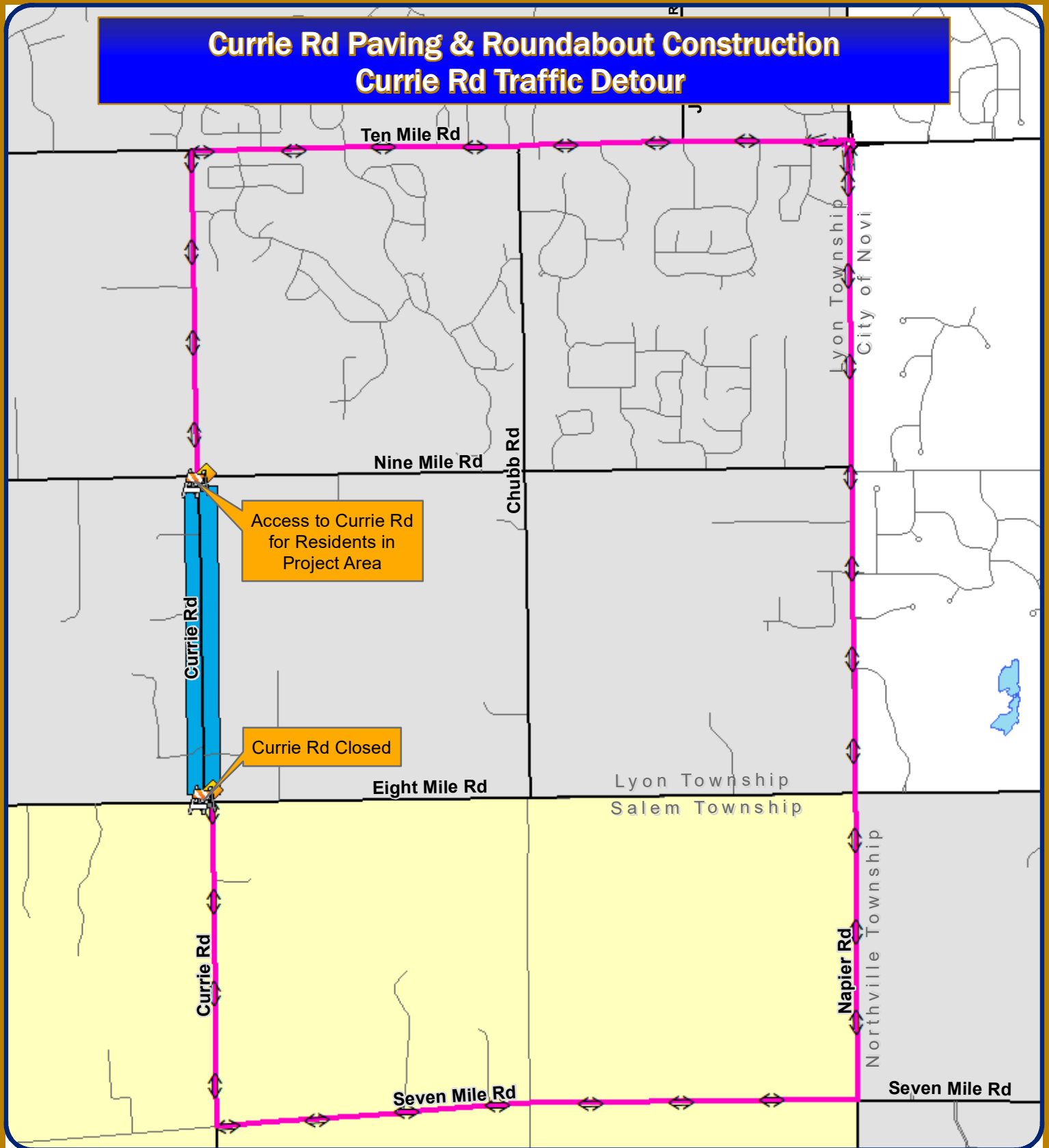

Map Author: Keri Blough
 Date: April 1, 2022
 Project: Currie Rd Detour
 Version #: 1.1

Amended By:
 Date:
 Department:

MAP INTERPRETATION NOTICE

Map information depicted is not intended to replace or substitute for any official or primary source. This map was intended to meet National Map Accuracy Standards and use the most recent, accurate sources available to the people of the City of Novi. Boundary measurements and area calculations are approximate and should not be construed as survey measurements performed by a licensed Michigan Surveyor as defined in Michigan Public Act 132 of 1970 as amended. Please contact the City GIS Manager to confirm source and accuracy information related to this map.

The Currie Rd and Eight Mile Rd intersection will be **closed** during the duration of this project.

Designated detour for traffic closure: 10 Mile Rd to Napier Rd to 7 Mile Rd, back to Currie Rd and vice versa.

Note: This project is managed by the Road Commission for Oakland County. Please call 877-858-4804 for project details.

Map Legend

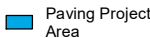
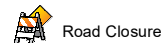

City of Novi

Engineering Division
 Department of Public Works
 26300 Lee BeGole Drive
 Novi, MI 48375
cityofnovi.org

