



CITY of NOVI CITY COUNCIL

**Agenda Item 1
July 7, 2014**

SUBJECT: Approval to award engineering design services to URS Corporation for the design of the 2015 Pathway and ADA Compliance program (which includes the construction of segments 89, 76, and 145) in the amount of \$23,617.

SUBMITTING DEPARTMENT: Department of Public Services, Engineering Division *RLC*

CITY MANAGER APPROVAL: *[Signature]*

EXPENDITURE REQUIRED	\$ 15,028.80 Novi Road (Segment 89) \$ 2,390.30 Grand River (Segment 76) \$ 2,698.30 Ten Mile (Segment 145) \$ 3,500.00 ADA Compliance Program \$ 23,617.40 TOTAL
AMOUNT BUDGETED	\$ 125,95.00 Novi Road (Segment 89) \$ 30,560.00 Grand River (Segment 76) \$ 51,360.00 Ten Mile (Segment 145) \$ 48,300.00 ADA Compliance Program \$ 256,170.00 TOTAL
LINE ITEM NUMBER	204-204.00-974.424 Novi Road (Segment 89) 204-204.00-974.402 Grand River (Segment 76) 204-204.00-974.400 Ten Mile (Segment 145) 204-204.00-805.003 ADA Compliance Program

BACKGROUND INFORMATION:

The 2015 Pathway Gap Program includes the construction of pathways in three locations. The first segment (Segment 89) involves the construction of 440 feet of 8-foot wide concrete pathway and boardwalk along the east side of Novi Road between Ten Mile and Nick Lidstrom Drive to complete the sidewalk connection along Novi Road from Nine Mile to Ten Mile. The second segment (Segment 76) involves the construction of 400 feet of 8-foot wide concrete pathway along the north side of Grand River to connect the existing pathway east of Seeley Road to the crosswalk west of Seeley Road on Grand River constructed with the Grand River Avenue rehabilitation project in 2013. The third segment (Segment 145) involves the construction of 220 feet of 6-foot wide concrete pathway along the north side of Ten Mile road west of the CSX railroad to complete a connection that was intended to be completed in 2012, but was delayed due to complications with the property owner during the easement acquisition process. A location map has been included for reference.

This project also includes the fourth year of the Americans with Disabilities Act (ADA) Compliance Implementation as recommended by the ADA Compliance Transition Plan adopted in March 2011 and funded in the 2014-15 fiscal year CIP. The ADA Compliance Transition Plan (see attached excerpt) provides a long-term plan for bringing the City's

public sidewalks and other related facilities into compliance with ADA requirements. This annual program is intended to address high priority areas (e.g., high pedestrian usage and areas where pathway barriers exist). URS will assist staff to develop the final construction scope for this project as part of the design phase.

The four projects are being combined for engineering and construction in order to potentially obtain cost savings typically realized on larger projects.

URS' engineering fees are based on the fixed fee schedule established in the Agreement for Professional Engineering Services for Public Projects. The design fees for this project will be \$22,817 (10% of the estimated construction cost of \$228,174), plus \$800 to delineate the wetlands near the Novi Road pathway, for a total design fee of \$23,617. The construction phase engineering fees will be awarded at the time of construction award and will be based on the construction contractor's bid price and the fee percentage established in the Agreement for Professional Engineering Services for Public Projects. A draft of the Supplemental Professional Engineering Services Agreement for this project is enclosed and includes the project scope and schedule.

The project will be designed over the winter months, and construction of this project is expected to commence in summer 2015.

RECOMMENDED ACTION: Approval to award engineering design services to URS Corporation for the design of the 2015 Pathway and ADA Compliance program (which includes the construction of segments 89, 76, and 145) in the amount of \$23,617.

	1	2	Y	N
Mayor Gatt				
Mayor Pro Tem Staudt				
Council Member Casey				
Council Member Fischer				

	1	2	Y	N
Council Member Markham				
Council Member Mutch				
Council Member Wrobel				

2015 PATHWAY GAP PROGRAM

Location Map

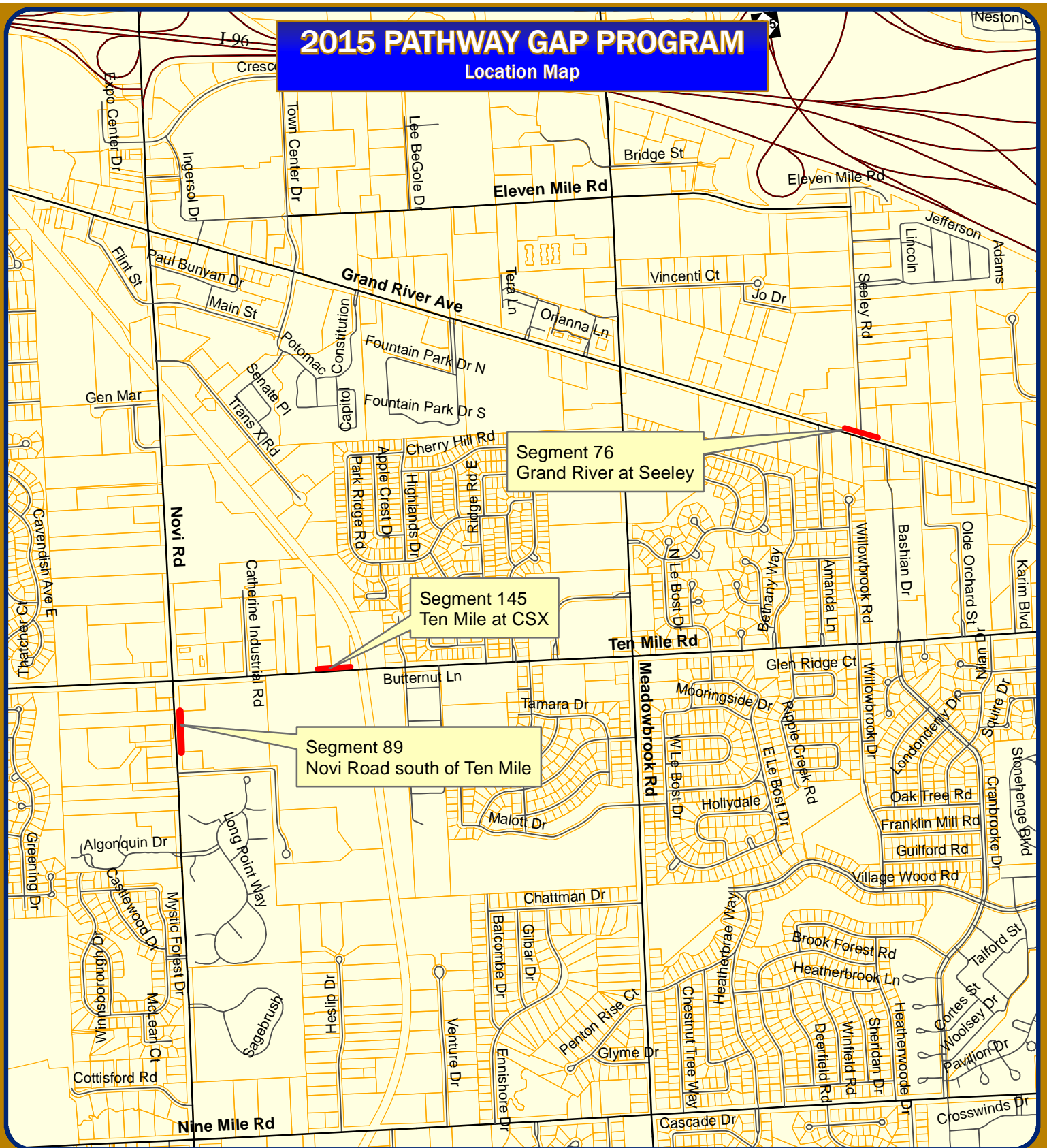

Segment 76
Grand River at Seeley

Segment 145
Ten Mile at CSX

Segment 89
Novi Road south of Ten Mile

Map Author: Croy
Date: 6/16/14
Project: 2015 Pathways
Version #: v1.0

MAP INTERPRETATION NOTICE

Map information depicted is not intended to replace or substitute for any official or primary source. This map was intended to meet National Map Accuracy Standards and use the most recent, accurate sources available to the people of the City of Novi. Boundary measurements and area calculations are approximate and should not be construed as survey measurements performed by a licensed Michigan Surveyor as defined in Michigan Public Act 132 of 1970 as amended. Please contact the City GIS Manager to confirm source and accuracy information related to this map.



Feet

0 305 610 1,220 1,830

1 inch = 1,500 feet



City of Novi

Engineering Division
Department of Public Services
26300 Lee BeGole Drive
Novi, MI 48375
cityofnovi.org

SUPPLEMENTAL PROFESSIONAL ENGINEERING SERVICES AGREEMENT

2015 PATHWAY GAP PROGRAM and
2015 ADA COMPLIANCE PROGRAM

This Agreement shall be considered as made and entered into as of the date of the last signature hereon, and is between the City of Novi, 45175 W. Ten Mile Road, Novi, MI 48375-3024, hereafter, “City,” and URS Corporation – Great Lakes., whose address is 27777 Franklin Road, Suite 2000, Southfield, MI 48034, hereafter, “Consultant.”

RECITALS:

This Agreement shall be supplemental to, and hereby incorporates the terms and conditions of the AGREEMENT FOR PROFESSIONAL ENGINEERING SERVICES FOR PUBLIC PROJECTS, and attached exhibits, entered into between the City and the Consultant on December 17, 2012.

The project includes the design and the preparation of plans and specifications for the 2015 Pathway Gap Program (Segments 89, 76 and 145) and the 2015 ADA Compliance Program. URS shall assist City staff with the selection of the locations to complete the ADA improvements.

NOW, THEREFORE, in consideration of the foregoing, the City and Consultant agree as follows:

Section 1. Professional Engineering Services.

For and in consideration of payment by the City as provided under the “Payment for Engineering Services” section of this Agreement, Consultant shall perform the work described in the manner provided or required by the following Scope of Services, which is attached to and made a part of this Agreement as Exhibit A, all of said services to be done in a competent, efficient, timely, good and workmanlike manner and in compliance with all terms and conditions of this Agreement.

Exhibit A Scope of Services

Section 2. Payment for Professional Engineering Services.

1. Basic Fee.

- a. Design Phase Services – Novi Road Segment (Segment 89): The Consultant shall complete the design phase services as described herein for a lump sum fee of \$14,228.80, which is 10% of the estimated construction cost (\$142,228.80) as indicated on the Design and Construction Engineering Fee

Curve, plus \$800 for a wetland delineation adjacent to the project for a total fee for this segment of \$15,028.80.

- b. Design Phase Services – Grand River Segment (Segment 76): The Consultant shall complete the design phase services as described herein for a lump sum fee of \$2,390, which is 10% of the estimated construction cost (\$23,903.00) as indicated on the Design and Construction Engineering Fee Curve.
- c. Design Phase Services – Ten Mile Segment (Segment 145): The Consultant shall complete the design phase services as described herein for a lump sum fee of \$2,698, which is 10% of the estimated construction cost (\$26,983.00) as indicated on the Design and Construction Engineering Fee Curve.
- d. Design Phase Services – ADA Compliance Program: The Consultant shall complete the design phase services as described herein for a lump sum fee of \$3,500, which is 10% of the estimated construction cost (\$35,000.00) as indicated on the Design and Construction Engineering Fee Curve.
- e. Construction Phase Services will be awarded at the time of construction award, should it occur.

2. Payment Schedule for Professional Engineering Services Fee.

Consultant shall submit monthly statements for professional engineering services rendered. The statements shall be based on Consultant's estimate of the proportion of the total services actually completed for each task at the time of billing. The City shall confirm the correctness of such estimates, and may use the City's own engineer for such purposes. The monthly statements should be accompanied by such properly completed reporting forms and such other evidence of progress as may be required by the City. Upon such confirmation, the City shall pay the amount owed within 30 days.

Final billing under this agreement shall be submitted in a timely manner but not later than three (3) months after completion of the services. Billings for work submitted later than three (3) months after completion of services will not be paid. Final payment will be made upon completion of audit by the City.

3. Payment Schedule for Expenses.

All expenses required to complete the scope of services described herein, including but not limited to costs related to mileage, vehicles, reproduction, computer use, etc., shall be included in the basic fee and shall not be paid separately. However, as compensation for expenses that are not included in the standard scope of services, when incurred in direct connection with the project, and approved by the City, the City shall pay the Consultant its actual cost times a factor of 1.15.

Section 4. Ownership of Plans and Documents; Records.

1. Upon completion or termination of this agreement, all documents prepared by the Consultant, including tracings, drawings, estimates, specifications, field notes, investigations, studies, etc., as instruments of service shall become the property of the City.

2. The City shall make copies, for the use of the Consultant, of all of its maps, records, laboratory tests, or other data pertinent to the work to be performed by the Consultant under this Agreement, and also make available any other maps, records, or other materials available to the City from any other public agency or body.

3. The Consultant shall furnish to the City, copies of all maps, records, field notes, and soil tests that were developed in the course of work for the City and for which compensation has been received by the Consultant.

Section 5. Termination.

1. This Agreement may be terminated by either party upon 7- days' prior written notice to the other party in the event of substantial failure by the other party to fulfill its obligations under this agreement through no fault of the terminating party.

2. This Agreement may be terminated by the City for its convenience upon 90 days' prior written notice to the Consultant.

3. In the event of termination, as provided in this Article, the Consultant shall be paid as compensation in full for services performed to the date of that termination, an amount calculated in accordance with Section 2 of this Agreement. Such amount shall be paid by the City upon the Consultant's delivering or otherwise making available to the City, all data, drawings, specifications, reports, estimates, summaries, and that other information and materials as may have been accumulated by the Consultant in performing the services included in this Agreement, whether completed or in progress.

Section 6. Disclosure.

The Consultant affirms that it has not made or agreed to make any valuable gift whether in the form of service, loan, thing, or promise to any person or any of the person's immediate family, having the duty to recommend, the right to vote upon, or any other direct influence on the selection of consultants to provide professional engineering services to the City within the two years preceding the execution of this Agreement. A campaign contribution, as defined by Michigan law shall not be considered as a valuable gift for the purposes of this Agreement.

Section 7. Insurance Requirements.

1. The Consultant shall maintain at its expense during the term of this Agreement, the following insurance:

- A. Worker's Compensation insurance relative to all Personnel engaged in performing services pursuant to this Agreement, with coverage not less than that required by applicable law.
- B. Comprehensive General Liability insurance with maximum bodily injury limits of \$1,000,000 (One Million Dollars) each occurrence and/or aggregate and minimum Property Damage limits of \$1,000,000 (One Million Dollars) each occurrence and/or aggregate.
- C. Automotive Liability insurance covering all owned, hired, and non-owned vehicles with Personal Protection insurance to comply with the provisions

of the Michigan No Fault Insurance Law including Residual Liability insurance with minimum bodily injury limits of \$1,000,000 (One Million Dollars) each occurrence and/or aggregate minimum property damage limits of \$1,000,000 (One Million Dollars) each occurrence and/or aggregate.

- D. The Consultant shall provide proof of Professional Liability coverage in the amount of not less than \$1,000,000 (One Million Dollars) per claim and/or aggregate, and Environmental Impairment coverage. The retroactive date indicated on the policy shall either be unlimited, or, shall be the date that the Consultant established its initial coverage.

In the event that Consultant is sold or dissolved, Consultant shall provide purchase, at its expense, a "tail" or extended reporting period for the professional liability coverage for a period not less than 5 years.

2. The Consultant shall be responsible for payment of all deductibles contained in any insurance required hereunder.

3. If during the term of this Agreement changed conditions or other pertinent factors should in the reasonable judgment of the City render inadequate insurance limits, the Consultant will furnish on demand such additional coverage as may reasonably be required under the circumstances. All such insurance shall be effected at the Consultant's expense, under valid and enforceable policies, issued by the insurers of recognized responsibility which are well-rated by national rating organizations and are acceptable to the City.

4. All policies shall name the Consultant as the insured and shall be accompanied by a commitment from the insurer that such policies shall not be canceled or reduced without at least thirty (30) days prior notice to the City.

With the exception of professional liability, all insurance policies shall name the City of Novi, its officers, agents, and employees as additional insured. Certificates of Insurance evidencing such coverage shall be submitted to Sue Morianti, Purchasing Manager, City of Novi, 45175 West Ten Mile Road, Novi, MI 48375-3024 prior to commencement of performance under this Agreement and at least fifteen (15) days prior to the expiration dates of expiring policies.

5. If any work is sublet in connection with this Agreement, the Consultant shall require each subconsultant to effect and maintain at least the same types and limits of insurance as fixed for the Consultant.

6. The provisions requiring the Consultant to carry said insurance shall not be construed in any manner as waiving or restricting the liability of the Consultant under this Agreement.

Section 8. Indemnity and Hold Harmless.

A. The Consultant agrees to hold harmless and indemnify the City, its officers, agents, employees from and against all claims, demands, suits liability, losses, damages or costs (including reasonable attorney fees and

costs) arising out, of or resulting from the Consultant's tortious or negligent acts, errors, or omissions in performing this Agreement.

B. The City agrees, to the extent permitted by law, to indemnify and hold harmless the Consultant, its officers, partners, employees, stockholders, and sub-consultants (collectively Consultant) from and against any and all claims, suits, demands, liability, losses, damages or costs, including reasonable attorney's fees and costs arising out of or resulting from the City's tortious or negligent acts or errors in performing this Agreement.

C. Section 8(B) of this Agreement shall not apply to individual design and/or construction management projects.

The Consultant agrees that it is its responsibility and not the responsibility of the City to safeguard the property and materials used in performing this Agreement. Further, this Consultant agrees to hold the City harmless for any loss of such property and materials used pursuant to the Consultant's performance under this Agreement.

Section 9. Nondiscrimination.

The Consultant shall not discriminate against any employee, or applicant for employment because of race, color, sex, age or handicap, religion, ancestry, marital status, national origin, place of birth, or sexual preference. The Consultant further covenants that it will comply with the Civil Rights Act of 1973, as amended; and the Michigan Civil Rights Act of 1976 (78. Stat. 252 and 1976 PA 4563) and will require a similar covenant on the part of any consultant or subconsultant employed in the performance of this Agreement.

Section 10. Applicable Law.

This Agreement is to be governed by the laws of the State of Michigan and the City of Novi Charter and Ordinances.

Section 11. Approval; No Release.

Approval of the City shall not constitute nor be deemed release of the responsibility and liability of Consultant, its employees, associates, agents and subconsultants for the accuracy and competency of their designs, working drawings, and specifications, or other documents and services; nor shall that approval be deemed to be an assumption of that responsibility by the City for any defect in the designs, working drawings and specifications or other documents prepared by Consultant, its employees, subconsultants, and agents.

After acceptance of final plans and special provisions by the City, Consultant agrees, prior to and during the construction of this project, to perform those engineering services as may be required by City to correct errors or omissions on the original plans prepared by Consultant and to change the original design as required.

Section 12. Compliance With Laws.

This Contract and all of Consultants professional services and practices shall be subject to all applicable state, federal and local laws, rules or regulations, including without limitation, those which apply because the City is a public governmental agency or body. Consultant

represents that it is in compliance with all such laws and eligible and qualified to enter into this Agreement.

Section 13. Notices.

Written notices under this Agreement shall be given to the parties at their addresses on page one by personal or registered mail delivery to the attention of the following persons:

City: Rob Hayes, P.E., Director of Public Services and Maryanne Cornelius, Clerk, with a copy to Thomas R. Schultz, City Attorney

Consultant: Jan M. Hauser, P.E., Vice President Water/Wastewater

Section 14. Waivers.

No waiver of any term or condition of this Agreement shall be binding and effective unless in writing and signed by all parties, with any such waiver being limited to that circumstance only and not applicable to subsequent actions or events.

Section 15. Inspections, Notices, and Remedies Regarding Work.

During the performance of the professional services by Consultant, City shall have the right to inspect the services and its progress to assure that it complies with this Agreement. If such inspections reveal a defect in the work performed or other default in this Agreement, City shall provide Consultant with written notice to correct the defect or default within a specified number of days of the notice. Upon receiving such a notice, Consultant shall correct the specified defects or defaults within the time specified. Upon a failure to do so, the City may terminate this Agreement by written notice and finish the work through whatever method it deems appropriate, with the cost in doing so being a valid claim and charge against Consultant; or, the City may preserve the claims of defects or defaults without termination by written notice to Consultant.

All questions which may arise as to the quality and acceptability of work, the manner of performance and rate of progress of the work, and the interpretation of plans and specifications shall be decided by the City. All questions as to the satisfactory and acceptable fulfillment of the terms of this agreement shall be decided by the City.

Section 16. Delays.

No charges or claims for damages shall be made by the Consultant for delays or hindrances from any cause whatsoever during the progress of any portions of the services specified in this agreement, except as hereinafter provided.

In case of a substantial delay on the part of the City in providing to the Consultant either the necessary information or approval to proceed with the work, resulting, through no fault of the Consultant, in delays of such extent as to require the Consultant to perform its work under changed conditions not contemplated by the parties, the City will consider supplemental compensation limited to increased costs incurred as a direct result of such delays. Any claim for supplemental compensation must be in writing and accompanied by substantiating data.

When delays are caused by circumstances or conditions beyond the control of the Consultant as determined by the City, the Consultant shall be granted an extension of time for such reasonable period as may be mutually agreed upon between the parties, it being understood,

however, that the permitting of the Consultant to proceed to complete the services, or any part of them, after the date to which the time of completion may have been extended, shall in no way operate as a waiver on the part of the City of any of its rights herein set forth.

Section 17. Assignment.

No portion of the project work, heretofore defined, shall be sublet, assigned, or otherwise disposed of except as herein provided or with the prior written consent of the City. Consent to sublet, assign, or otherwise dispose of any portion of the services shall not be construed to relieve the Consultant of any responsibility for the fulfillment of this agreement.

Section 18. Dispute Resolution.

The parties agree to try to resolve any disputes as to professional engineering services or otherwise in good faith. In the event that the parties cannot resolve any reasonable dispute, the parties agree to seek alternative dispute resolution methods agreeable to both parties and which are legally permissible at the time of the dispute. The parties agree to use their best efforts to resolve any good faith dispute within 90 (ninety) days notice to the other party. In the event the parties cannot resolve that dispute as set forth above, they may seek such remedies as may be permitted by law.

WITNESSES

URS Corporation – Great Lakes

By: Jan M. Hauser
Its: Vice President

The foregoing _____ was acknowledged before me this ____ day of _____,
20____, by _____ on behalf of _____

_____.

Notary Public
_____ County, Michigan
My Commission Expires: _____

WITNESSES

CITY OF NOVI

By:

Its:

The foregoing _____ was acknowledged before me this ____ day of _____, 20____,
by _____ on behalf of the City of Novi.

Notary Public
Oakland County, Michigan
My Commission Expires: _____

DRAFT

EXHIBIT A - SCOPE OF SERVICES

Consultant shall provide the City professional engineering services in all phases of the Project to which this Agreement applies as hereinafter provided. These services will include serving as the City's professional engineering representative for the Project, providing professional engineering consultation and advice and furnishing customary civil, structural, mechanical and electrical engineering services and customary engineering services incidental thereto, as described below.

A. Basic Services.

1. See attached.

B. Performance.

1. The Consultant agrees that, immediately upon the execution of this Agreement, it will enter upon the duties prescribed in this agreement, proceed with the work continuously, and make the various submittals on or before the dates specified in the attached schedule. The City is not liable and will not pay the Consultant for any services rendered before written authorization is received by the Consultant.
2. The Consultant shall submit, and the City shall review and approve a timeline for submission of plans and/or the completion of any other work required pursuant to this Scope of Services. The Consultant shall use its best efforts to comply with the schedule approved by the City.
3. If any delay is caused to the Consultant by order of the City to change the design or plans; or by failure of the city to designate right-of-way, or to supply or cause to be supplied any data not otherwise available to the Consultant that is required in performing the work described; or by other delays due to causes entirely beyond the control of the Consultant; then, in that event, the time schedules will be adjusted equitably in writing, as mutually agreed between the City and the Consultant at the moment a cause for delay occurs.
4. Since the work of the Consultant must be coordinated with the activities of the City (including firms employed by and governmental agencies and subdivisions working with the City), the Consultant shall advise the City in advance, of all meetings and conferences between the Consultant and any party, governmental agency, political subdivision, or third party which is necessary to the performance of the work of the Consultant.



June 27, 2014

Mr. Ben Croy, PE
City of Novi
Field Services Complex
26300 Delwal Drive
Novi, MI 48375

Reference: 2015 Pathway Gap Project

Dear Mr. Croy,

URS is pleased to submit this proposal for the above referenced project. The following tasks will be completed:

Task 1 – Initial Meeting and Scope Verification

The intent of this task is to meet with the City and verify the limits and scope of work for the project. The need for and location of soil borings and pavement cores will also be discussed and determined at the scope verification meeting.

Upon completion of this task, the URS team will move forward with the surveying and preliminary design.

Task 2 – Survey and Base Plans

The intent of this task is to provide topographic survey and base mapping as needed for the proposed design work. A full topographic survey will be completed for the project areas.

As the necessary survey is completed, URS will prepare base plans (30%-40% complete) to identify the major design features. These plans will also be used to further the utility investigation and resolution of potential conflicts and geotechnical investigations.

Base plans will include the results of the survey information, utility information from response to our solicitations, and a preliminary design. An estimate will be included with the submittal.

URS will distribute the base plan design set to the utility companies that have indicated that they have facilities in the project area. URS will incorporate the additional information that utility companies provide to URS into the plan set. On-site meetings may be necessary to further clarify coordination and clearance of particular overhead and underground utility facilities.

Task 3 – Preliminary Plans

Incorporating the information obtained from the above tasks, URS will prepare the preliminary plan set (90%) and proposal package. This submission will include items such as utility locations, typical cross sections, materials/quantities and boring logs. The preliminary plan submittal will also include the Project Manual and an estimate of cost.

Task 4 Final Plans and Proposal

Incorporating comments from the City, URS will develop the Final Plans, Project Manual, and Cost Estimate.



Mr. Ben Croy
Page 2
June 27, 2014

Task 5 Advertising

URS will respond to any final comments received from the City and will prepare the advertisement for bids. URS will distribute the contract documents to plan rooms and prospective bidders and answer questions and prepare addenda, as required, during the bidding.

Tasks 6 and 7– Bid Opening and Award

URS will attend the bid opening and analyze the bids received. A tabulation of bids and a letter with recommendations on award of a contract will then be prepared and submitted.

Tasks 8 and 9 – Construction

URS will provide full time inspection, contract administration, and staking as required for the project and will solicit and coordinate the efforts of the Materials Testing firm hired for the construction phase.

Schedule

Upon notification to proceed, it is estimated that the following schedule could be maintained:

Task 1 – Scope Verification Meeting	July 21, 2014
Task 2 – Survey & Base Plans Submittal	October 17, 2014
Task 3 – Preliminary Plans Submittal	November 28, 2014
Task 4 – Final Plans Submittal	January 9, 2015
Task 6 – Advertise for Bids	January 19, 2015
Task 7 – Contract Award (By City)	Late February, 2015
Task 8 – Begin Construction	May 15, 2015
Task 9 – End Construction	Early July, 2015

The following assumptions were made regarding the scope of services:

- A minor permit will likely be required from the MDEQ for Impacts to wetlands and is included in the scope of services. Wetland Mitigation plans, if required by MDEQ, are not included but could be added if needed.
- Existing drainage patterns will be maintained. Detention ponds or storm sewer systems, if desired, are not included in the scope of services but could be added if needed.
- A full topographic survey will be performed for the impacted areas. Base plans will be created using the survey data and supplemented using available aerial photography.
- Up to five easement documents and sketches are included in the fee. Title search costs, negotiations, payments, and recording of documents is not included in the proposed services.
- Geotechnical Investigation and Materials Testing work will be coordinated by URS. Payment for the work will be by the City and is not included in the design fee.



Mr. Ben Croy
Page 3
June 27, 2014

Estimated Design Fees

Fees were estimated using the attached estimate of construction costs drawings showing the limits of the proposed work.

DESIGN (10.00% of \$228,174)	\$22,817
WETLAND STAKING AND FLAGGING	\$ 800
TOTAL	\$ 23,617

Fees for Construction Phase services will be determined at a later date.

Please contact our project manager Sean Kelsch if you have any questions or wish to discuss this submittal. .

Sincerely

URS Corporation -- Great Lakes

Jan Hauser, PE
Vice President

Sean Kelsch, PE
Manager, Highway Engineering Services

City of Novi
2015 Pathway Gap Project
Preliminary Estimate of Cost
6/25/2014

Item No.	Item Description	Unit	Seg. 145 10 Mile Road	Seg. 76 Grand River Ave.	Seg. 89 Novi Road	Total Quan	Unit Price (\$)	Total Cost (\$)
1	Mobilization (10%)	LS				1	17,561.30	\$ 17,561.30
2	Maintaining Traffic	LS				1	\$ 2,500.00	\$ 2,500.00
3	Sidewalk, Rem	Syd			24	24	\$ 12.00	\$ 288.00
4	Tree, Rem	Ea		2		2	\$ 500.00	\$ 1,000.00
5	Pathway Grading	Ft	461	425	58	944	\$ 10.00	\$ 9,440.00
6	Subgrade Undercutting	LS				1	\$ 500.00	\$ 500.00
7	Erosion Control Items	LS				1	\$ 3,000.00	\$ 3,000.00
8	Aggregate Base, 21AA, 6 inch	Syd	256	220	35	511	\$ 10.00	\$ 5,110.00
9	Sidewalk, Conc, 4 inch	Sft	1735	1655	290	3,680	\$ 4.00	\$ 14,720.00
10	Sidewalk, Conc, 8 inch	Sft	570	185		755	\$ 6.00	\$ 4,530.00
11	Sidewalk Ramp, Conc, 6 inch	Sft		120		120	\$ 6.00	\$ 720.00
12	Detectable Warning Surface	Ft		12		12	\$ 40.00	\$ 480.00
13	Remove and Replace Curb and Gutter	Ft		30		30	\$ 25.00	\$ 750.00
14	Dr Structure Cover, Adj	Ea	1			1	\$ 400.00	\$ 400.00
15	Sanitary Structure Cover, Adj	Ea	1			1	\$ 600.00	\$ 600.00
16	HMA Driveway Repair	Syd	36	12		48	\$ 50.00	\$ 2,400.00
17	Boardwalk, 10 foot wide	Ft			453	453	\$ 275.00	\$ 124,575.00
18	Slope Restoration	Syd	550	500	100	1,150	\$ 4.00	\$ 4,600.00
19	ADA Upgrading (Location and Scope TBD)	LS				1	\$ 35,000.00	\$ 35,000.00
	TOTAL CONSTRUCTION COST							\$ 228,174.30

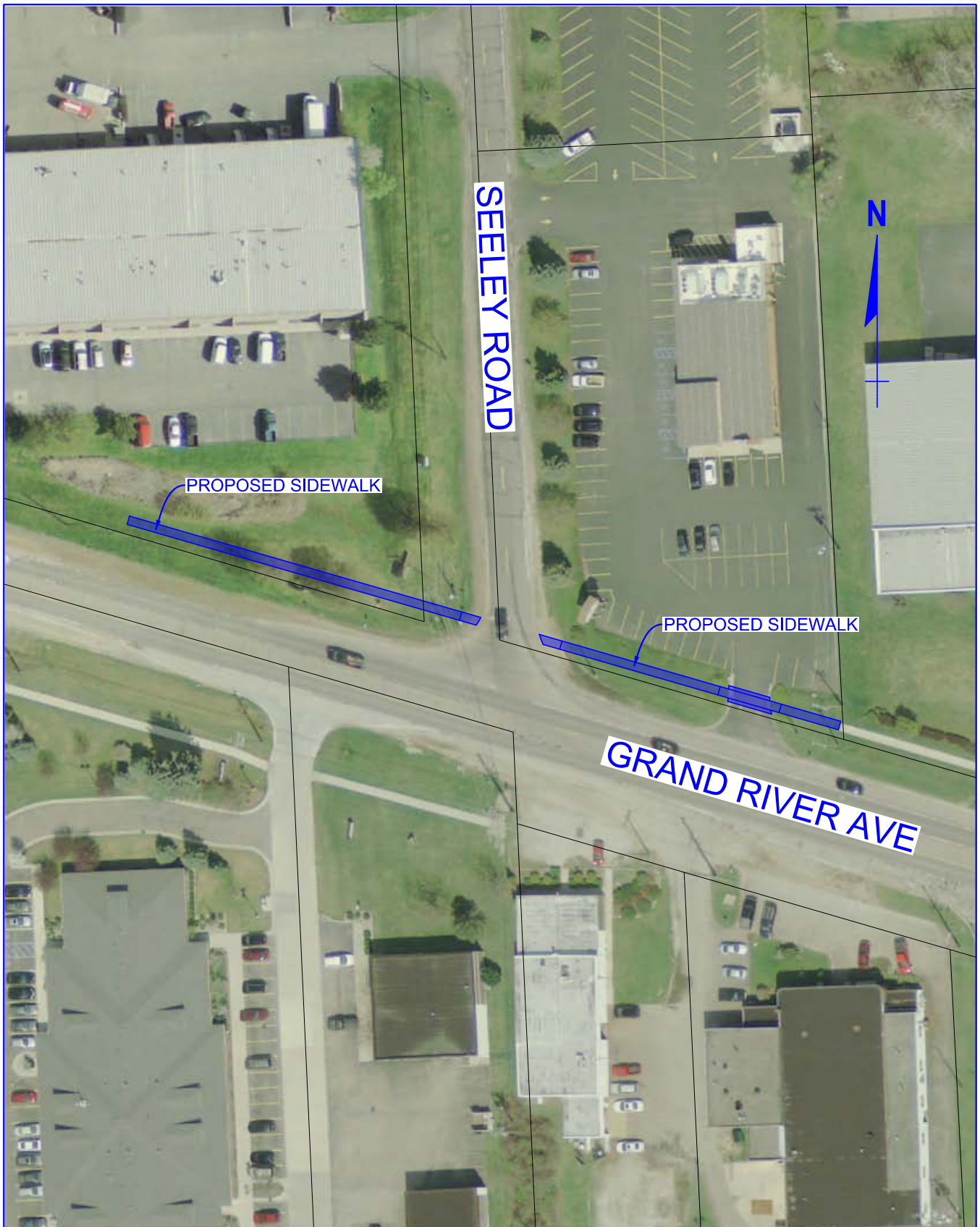

URS
Surface Transportation
Grand Rapids · Southfield ·
Traverse City

CITY OF NOVI - 2015 PATHWAY GAP PROGRAM

SEGMENT 76
GRAND RIVER AT SEELEY

FIGURE

3



PROPOSED BOARDWALK

NOVI ROAD

N



URS
Surface Transportation
Grand Rapids · Southfield ·
Traverse City

CITY OF NOVI - 2015 PATHWAY GAP PROGRAM

SEGMENT 89
NOVI ROAD SOUTH OF TEN MILE ROAD

FIGURE

2



#42910 10 MILE RD
KVG PROPERTIES INC
50-22-23-351-022

POINT OF BEGINNING
10 MILE ROAD STA 52+58.75

#42900 10 MILE RD
JOSEPH S TRUDEAU JR. TRUST
50-22-23-376-006
LIBER 43293
PAGE 160

#42850 10 MILE RD
COMAU X-MATION
50-22-23-376-008
LIBER 43858
PAGE 500

#42780 10 MILE RD
SUPPLIER INVESTMENT CO
50-22-23-376-014

#42780 10 MILE RD
TIMBERLANE LUMBER/HARDWARE
SUPPLIER INVESTMENT CO
50-22-23-376-013

#42700 10 MILE RD
SHS INC. (CLOSED)
JAMES & PAULETTE SHAFFER
50-22-23-376-004
LIBER 43858
PAGE 688

POINT OF ENDING
10 MILE ROAD STA 61+60.29

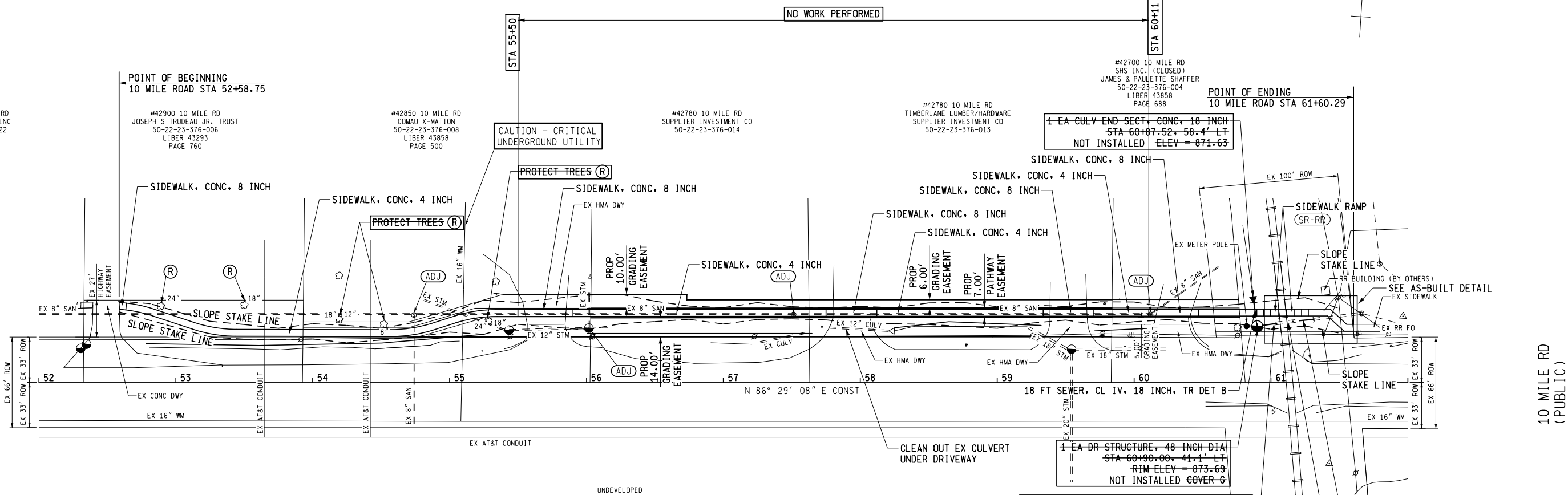

10 MILE RD
(PUBLIC)

10 MILE RD
(PUBLIC)

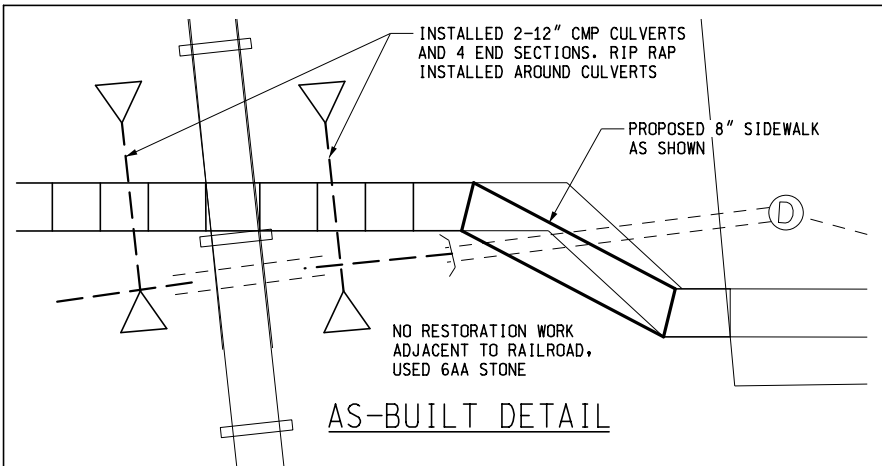

REMOVAL AND PROPOSED

1"=40'



NOTE: SEE SHEET 19 FOR SESC DETAILS
SEE SHEET 22 FOR RR CROSSING & SIDEWALK DETAILS

PROPOSED MEASUREMENTS SHOWN
ON PLANS WERE BUILT PER PLANS.

RECORD DRAWING - 11/16/12

DRAFTED BY: TARA WEISE (11/08/12)
REVIEWED BY: CARA PARKS (11/13/12)
PROJECT MANAGER: SEAN KELSCH
DEPARTMENT MANAGER: SEAN KELSCH

LEGEND

REMOVE	(R)
GUY WIRE	↓

FINAL R.O.W.	REVISION
AUTH	DATE
NO.	

URS
Surface Transportation
Grand Rapids, Southfield, Troy, Westland, Novi

CITY OF NOVI

CITY OF NOVI - WEST OAKS AREA ROADWAYS & TEN MILE PATHWAY
DIV 5 - 10 MILE PATHWAY

WORKED ON BY: JSB
DATE: 04/18/12
CHECKED BY: SNK

JOB NO.	12942755
DATE	04/18/12
SHEET NO.	18

FILE NAME: 42755_5200.DGN