

***“ Road Program  
Construction  
Coordination ”***

---

Jeffrey Herczeg, Director of Public Works

# Agencies

Three main “Road Jurisdictions” operating in Novi \*

**Novi  
City Staff and  
Consultants**

**County  
Projects  
Road  
Commission  
for Oakland  
County  
(RCOC)**

**State Projects  
Michigan  
Department of  
Transportation  
Oakland TSC  
(MDOT)**

*\*Wayne County DPS owns \* 8 Mile Road (Centre to Haggerty)*

# Coordination Meetings

City staff attends.....

**RCOC  
Strategic  
Planning  
(Biennial)**

**MDOT  
Regional  
Planning  
(usually spring  
and fall)**

**Oakland  
County  
Federal Aid  
Committee  
(quarterly)**

If you need to put any footnotes, give credit to a source, etc, you can do so here.

# Why is this important?

## City of Novi FAC Projects

Project	Year	Limits	Federal Share	Novi Share
Taft Rd/RAB	2022	South City limits to 10 Mile Rd	\$ 3M	\$ 900K
Wixom Road	2023	790' S of Grand River Ave to Ten Mile	\$1.5M	\$ 2.9M
Meadowbrook Road*	2024	10 Mile Rd to 11 Mile Rd	\$ 900K	\$ 900K
9 Mile Road*	2024	Meadowbrook to Haggerty	\$ 1M	\$ 2.2M
13 Mile Rd**	2025	M-5 to Haggerty Rd	\$ 500K	\$ 800K
West Park Dr**	2025	12 Mile Rd to West Rd	\$ 600K	\$1M
West Park Dr**	2025	West Rd to Pontiac Trail	\$1.2M	\$ 2.4M
		<b>Total</b>	<b>\$8.7M</b>	<b>\$11.1M</b>

Federal Funding Sources are moving targets

- Required Project Obligation
- MDOT Local Agency Program
- Increased project scopes

# Regional Funding Decline

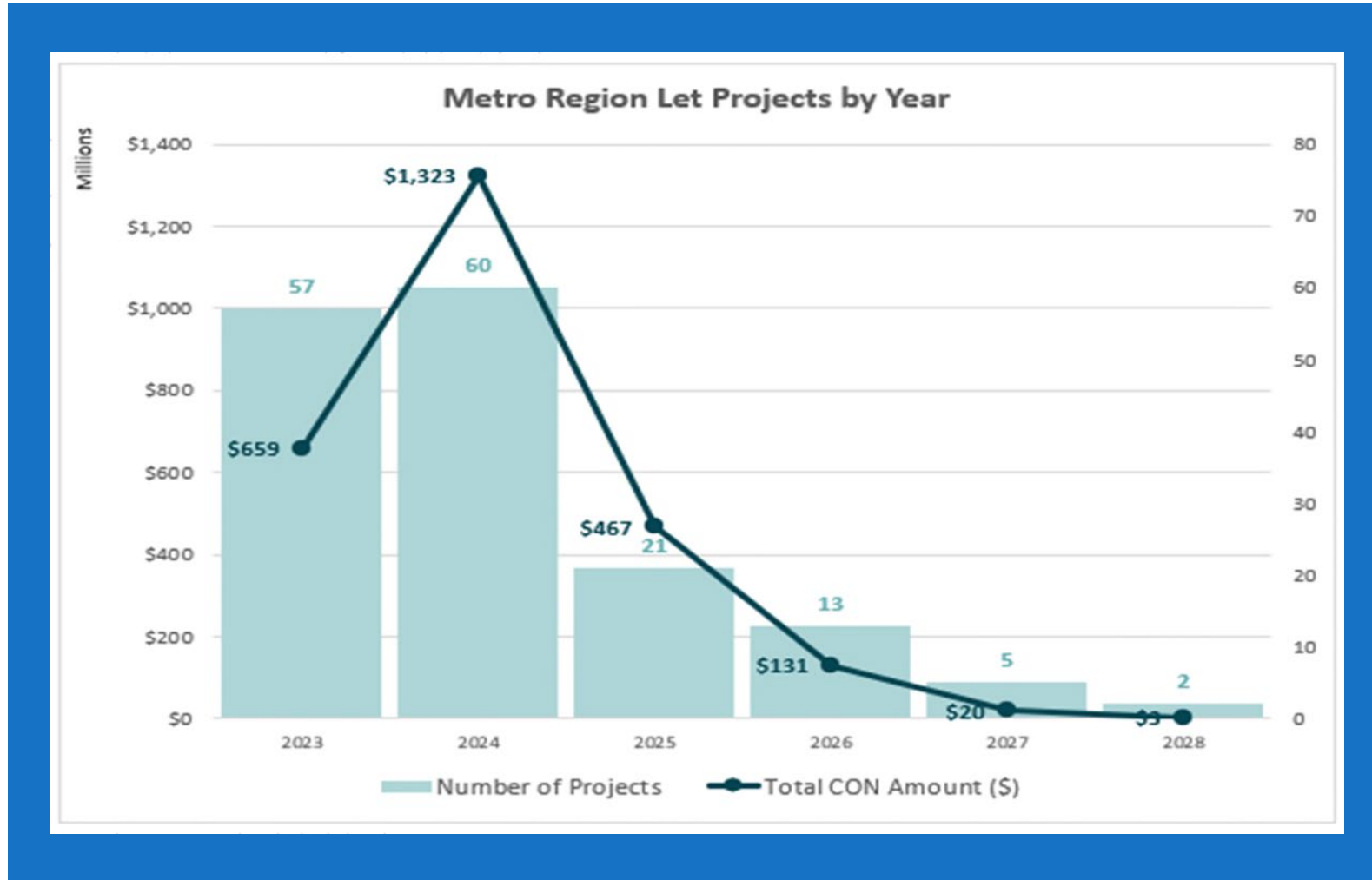

# Other Agencies

Collaboration on infrastructure projects like GLWA 54”  
Water Main and upcoming WRC Interceptor

**Water  
Resources  
Commission  
(WRC)**

**Great Lakes Water  
Authority (GLWA)**

# What are the Benefits?

- Generational Investment
- Stretches the Road \$\$\$
- Improved Local and Regional Infrastructure

# Collaborative and Federally Funded Major Road Projects 2022-2026

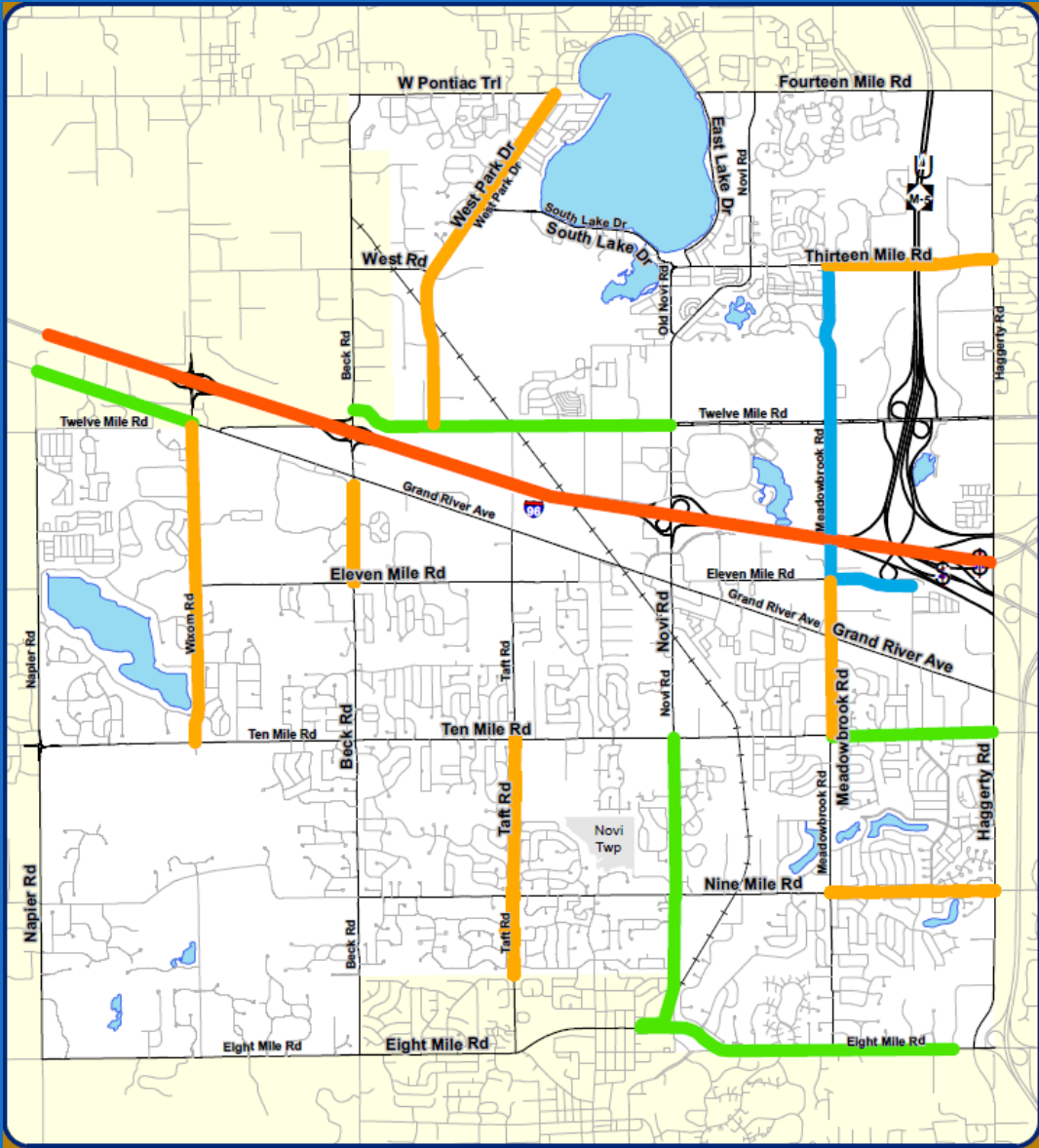

Map Author: Croy  
 Date: Aug 2024  
 Project: 2022-2026 Road Projects  
 Version #: 2.0

**MAP INTERPRETATION NOTICE**  
 Map information depicted is not intended to replace or substitute for any official or primary source. This map was prepared to meet National Map Accuracy Standards and use the most recent, accurate sources available to the people of the City of Novi. Secondary measurements and area calculations are approximate and should not be construed as survey measurements performed by a licensed Michigan Surveyor as defined in Michigan Public Act 132 of 1970 as amended. Please contact the City GIS Manager to confirm source and accuracy information related to this map.

**Legend**

- Novi Projects
- County Projects
- GLWA Projects
- MDOT Projects

**City of Novi**  
 Engineering Division  
 Department of Public Works  
 26300 Lee Beckett Drive  
 Novi, MI 48375  
 cityofnovi.org

0 500 1,000 3,500 5,400  
 Feet  
 1 inch = 4,400 feet





# 2025 Road Construction Projects\* City of Novi

# 2025 Road Construction Projects

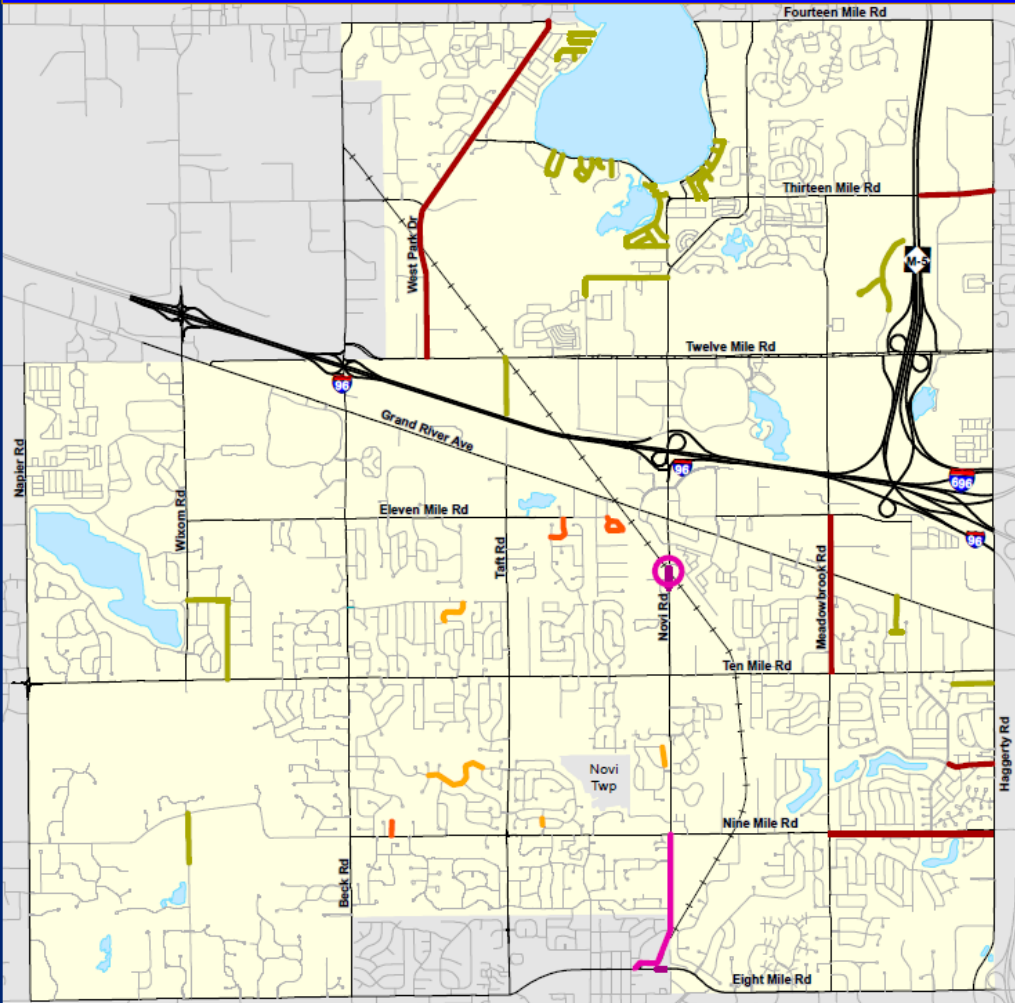

Map Author: Runhal  
Date: 10/22/2024  
Project: 2025 Road Projects  
Version #: 1.0

**MAE INTERTECHNOLOGIES**  
Map information displayed is not intended to replace or substitute survey data or primary source. This map was located to conventional Map Accuracy Standards and was the best available source available to the people of the City of Novi. Secondary measurements and area calculations are approximate and should not be construed as survey measurements performed by a Licensed Michigan Surveyor pursuant to Michigan Public Act 530 of 2010 as amended. Please contact the City GIS Manager to confirm source and accuracy information related to this map.

### Legend

- NRP - Concrete
- NRP - Asphalt
- CPM - Chip Seal
- City Road Project
- RCOC Project
- Wayne County Project

\*Projects are subject to change.



**City of Novi**

Engineering Division  
Department of Public Works  
26300 Lee BeGole Drive  
Novi, MI 48375  
cityofnovi.org

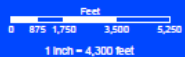

cityofnovi.org

**Legend**

- NRP - Concrete
- NRP - Asphalt
- CPM - Chip Seal
- City Road Project
- RCOC Project
- Wayne County Project

\*Projects are subject to change.

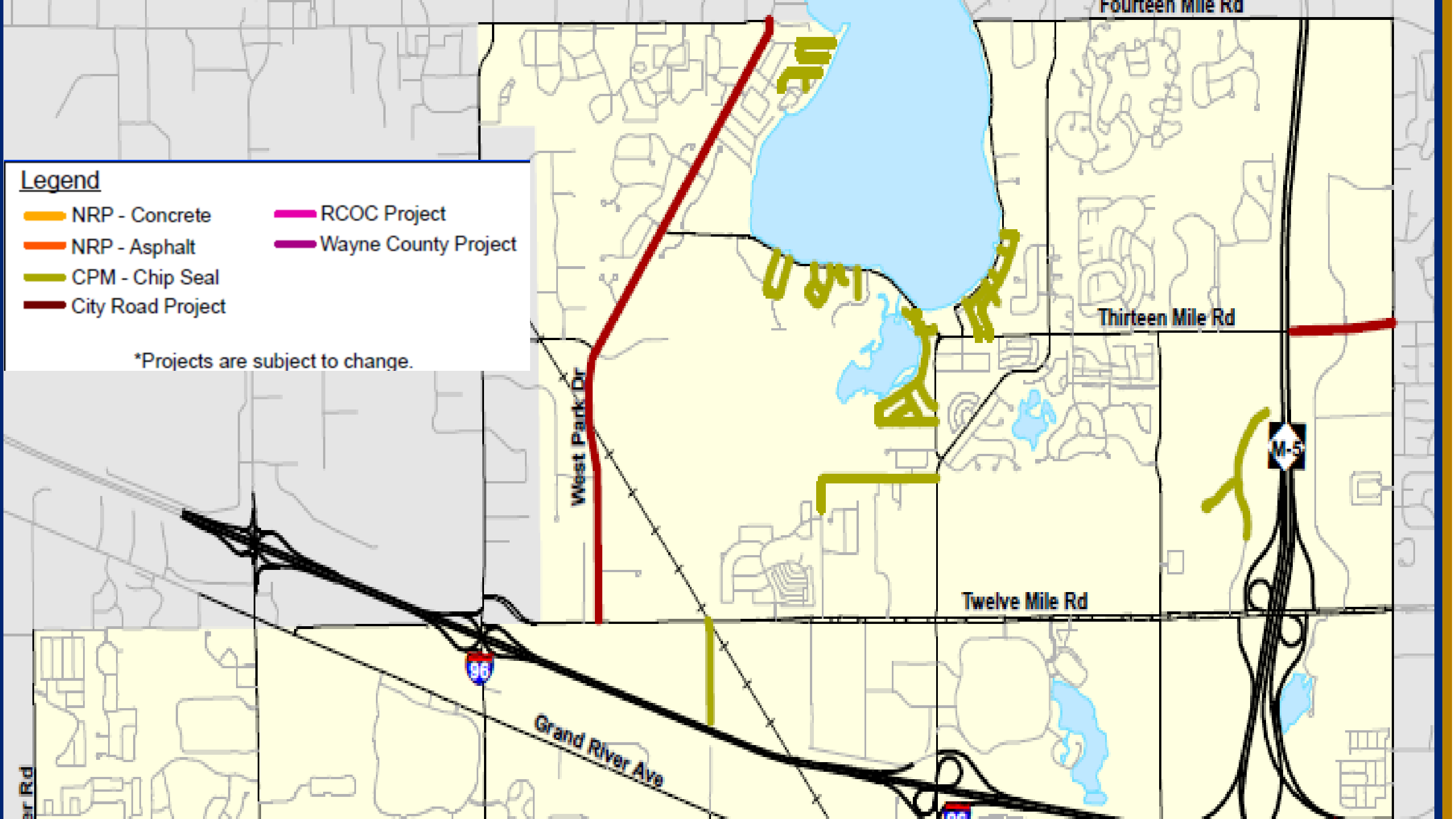

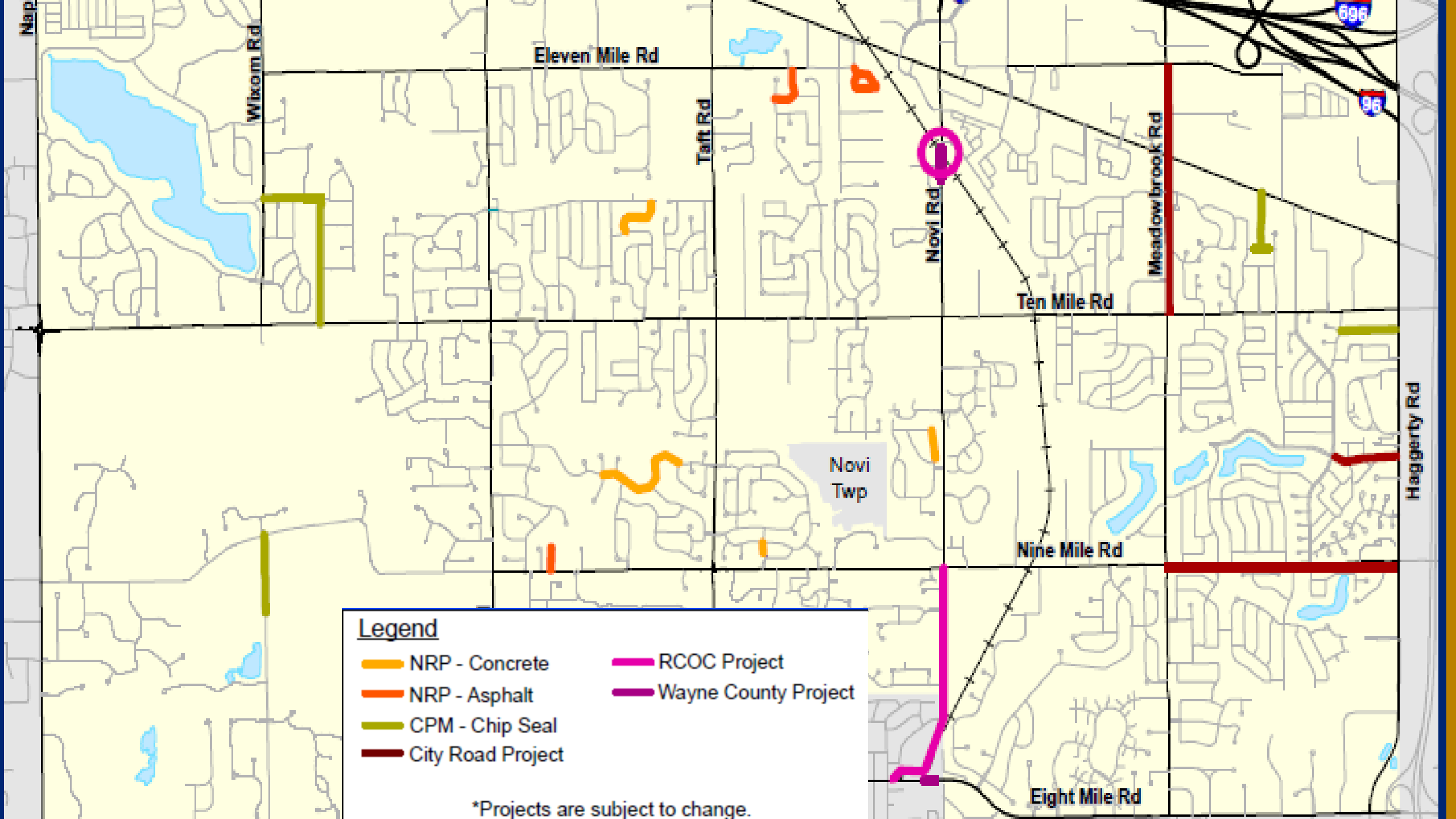

**Legend**

- NRP - Concrete
- NRP - Asphalt
- CPM - Chip Seal
- City Road Project
- RCOC Project
- Wayne County Project

\*Projects are subject to change.