



**CITY OF NOVI CITY COUNCIL
AUGUST 31, 2020**

SUBJECT: Approval to purchase one (1) 2021 Chevrolet Suburban and retrofits for the Novi Fire Department from Berger Chevrolet through the Oakland County Cooperative purchasing contract in the amount of \$77,179.54.

SUBMITTING DEPARTMENT: Public Safety, Fire Department
Department of Public Works, Fleet Division

EXPENDITURE REQUIRED	\$ 77,179.54
AMOUNT BUDGETED	\$ 110,060
APPROPRIATION REQUIRED	N/A
LINE ITEM NUMBER	101-337.00-983.030

BACKGROUND INFORMATION: The new 2021 Chevrolet Suburban will be replacing vehicle #339, a 2016 Chevrolet Suburban with almost 100,000 miles. This vehicle is used by the Fire Department as an incident command vehicle. The current union contract requires public safety vehicles to be removed from emergency service at 100,000 miles.

Retrofits include a thermal imaging camera, which allows the Incident Commander to conduct a 360-degree scene overview to locate hot areas from a fire or a possible victim in a structure. Additionally, an equipment divider is included to organize the large rear compartment area.

The anticipated time of delivery is February 2021.

RECOMMENDED ACTION: Approval to purchase one (1) 2021 Chevrolet Suburban and retrofits for the Novi Fire Department from Berger Chevrolet through the Oakland County Cooperative purchasing contract in the amount of \$77,179.54.

BID PER ENCLOSED SPECIFICATIONS

Cost per vehicle \$44,084.00

Number of units 1

Total Bid Amount \$44,084.00

Vehicle Description:

Year 2021

Make Chevrolet

Model Suburban 4wd

Vendor:

Berger Chevrolet Inc.

Address 2525 28th Street S.E.

Grand Rapids, MI 49512

Phone (616) 949-5200

Fax (616) 988-9178

Bid Prepared For :

City of Novi

Price includes title fee and delivery.

Signature *Robert Evans*

Printed Signature Robert M. Evans

Date 8/17/2020



Berger Chevrolet

Robert Evans | 616-575-9629 | bevans@bergerchevy.com

2021 Chevrolet Suburban (CK10906) 4WD 4dr Commercial - Novi (Complete)

Selected Model and Options

MODEL

CODE	MODEL
CK10906	2021 Chevrolet Suburban 4WD 4dr Commercial

COLORS

CODE	DESCRIPTION
01U	Special Paint

OPTIONS

CODE	DESCRIPTION
FE9	Emissions, Federal requirements
L84	Engine, 5.3L EcoTec3 V8 with Dynamic Fuel Management, Direct Injection and Variable Valve Timing, includes aluminum block construction (355 hp [265 kW] @ 5600 rpm, 383 lb-ft of torque [518 Nm] @ 4100 rpm) (STD)
MQC	Transmission, 10-speed automatic electronically controlled with overdrive, includes Traction Select System including tow/haul (STD)
GU5	Rear axle, 3.23 ratio
1FL	Commercial Preferred Equipment Group includes standard equipment
PZX	Wheels, 18" x 8.5" (45.7 cm x 21.6 cm) Bright Silver painted aluminum (STD)
QDF	Tires, 265/65R18SL all-season, blackwall (Standard with (PZX) 18" Bright Silver painted aluminum wheels only.) (STD)
A50	Seats, front bucket
H0U	Jet Black, Premium cloth seat trim
IOR	Audio system, Chevrolet Infotainment 3 system, 8" diagonal color touchscreen AM/FM stereo. Additional features for compatible phones include: Bluetooth audio streaming for 2 active devices, voice command pass-through to phone, Apple CarPlay and Android Auto capable. (STD)
NHT	Max Trailering Package includes (ZL6) Advanced Trailering Package and (V03) extra capacity cooling system (Also includes (NQH) 2-speed active transfer case on 4WD models.)
ZL6	Advanced Trailering Package includes (JL1) trailer brake controller and (U1D) Advanced Trailering System (Included and only available with (NHT) Max Trailering Package. Does not include (PZ8) Hitch Guidance with Hitch View.)
NQH	Transfer case, active, 2-speed electronic Autotrac with rotary controls, includes neutral position for dinghy towing (Included and only available with (NHT) Max Trailering Package on 4WD models only.)
V03	Cooling system, extra capacity (Included and only available with (NHT) Max Trailering Package. Not included when (LM2) Duramax 3.0L Turbo-Diesel I6 engine is ordered.)

At the user's request, prices for this vehicle have been formulated on the basis of Initial Pricing for the vehicle, however GM cannot guarantee that Initial Pricing is available. This document contains information considered Confidential between GM and its Clients uniquely. The information provided is not intended for public disclosure. Prices, specifications, and availability are subject to change without notice, and do not include certain fees, taxes and charges that may be required by law or vary by manufacturer or region. Performance figures are guidelines only, and actual performance may vary. Photos may not represent actual vehicles or exact configurations. Content based on report preparer's input is subject to the accuracy of the input provided.
Data Version: 11604. Data Updated: Aug 9, 2020 10:42:00 PM PDT.



PRIORITY ONE
EMERGENCY

E info@priority1emergency.com

P (734) 398-5900

F (734) 398-5904

ADDRESS

5755 Belleville Rd
Canton, MI 48188



www.PRIORITY1EMERGENCY.COM

Quote

83936

6/02/2020 10:48AM

Expires: 7/02/2020

Station: 8

Account: 321 Code: 321

By: JRB

W: 248 735-5688 F: 248 349-1724

Page 1

Terms: 30

Justin Braden

Bill To:

Mark Theisen
Novi Fire Department
42975 Grand River
Novi, MI 48375

Ship To:

Mark Theisen
Novi Fire Department
42975 Grand River
Novi, MI 48375

SKU	Description	Quantity	Price	Total
FRONT EQUIPMENT				
ODYSSEY	D&R Odyssey LightBar Includes Mount Kit for 2020 Suburban Alleys, Takedowns, Flashing 360 Degree Red Double Arrow Includes Inbound Freight From Canada	1.0	5999.99	5999.99
SSFPOSI6	Whelen Impala/Tahoe Flasher	1.0	84.99	84.99
36-53805	Westin 2015 Tahoe Pushbumper (Excludes Suburban 2500)	1.0	599.99	599.99
36-53805W	Westin Wing Wraps	1.0	269.99	269.99
36-6015W4	Westin 4 Channel Whelen	1.0	47.99	47.99
I2D	Whelen Duo Ion Red/White Push Bumper Lights	4.0	109.99	439.96
SA315P	Whelen Siren Speaker	2.0	204.99	409.98
SAK1	Whelen Speaker Mount Universal Push Bumper Mounted	2.0	0.00	0.00
M4RC	Whelen M4 LED Red/ Clear Lens Side Push Bumper	2.0	139.99	279.98
ARGES2	Whelen Arges Pro Focus Spotlight	1.0	509.99	509.99
ARG45D	Whelen Arges Mount Driver Side Fender	1.0	65.99	65.99
SIDE EQUIPMENT				
TCRHD5	Whelen 5 Lamp Duo Tracer Includes Mount Kit Red/White DUO (Scene Over Ride)	2.0	849.99	1699.98
AVC21RR	Whelen Avenger II Red/Red Rear Side Cargo Panels	2.0	249.99	499.98
REAR EQUIPMENT				
M4RC	Whelen M4 LED Red/ Clear Lens	2.0	139.99	279.98

M4FB	Whelen M4 Series Black Flange Surface Mounted Each Side of License Plate	2.0	7.99	15.98
RPLS45	Whelen Outer Edge Tahoe Replaces Rear Factory Pillars Includes 6 Whelen Ion Lightheads (Verify Colors)	1.0	1019.99	1019.99
INTERIOR LIGHTING				
60CREGCS	Whelen Red/White Dome Light Front Headliner	1.0	142.99	142.99
3SC0CDCR	Whelen 3" Round Compartment Two Rear Cargo Area Three On Hatch Panel	5.0	52.99	264.95
SIREN COMPONENTS				
CANWCT3	Whelen CANTROL Light & Siren Sys Includes OBD II CC5K Includes CANCTL6 Controller	1.0	1499.99	1499.99
EQ2B-200	Federal Signal EQ2B Siren	1.0	1199.99	1199.99
CONSOLE COMPONENTS				
C-VS-2000-TAH-2	Havis Tahoe Console	1.0	509.99	509.99
C-EB40-CCS-1P	Havis Equipment Bracket	1.0	0.00	0.00
C-EB35-SSR-1P	Havis Shields Faceplate Bracket	1.0	0.00	0.00
C-FP-2	Havis 2" Filler Plate	2.0	0.00	0.00
C-EB30-CH7-1P	Havis Face Plate	1.0	0.00	0.00
CUP2-1001	Havis Self Adjusting Cup Holder	1.0	51.99	51.99
C-LP2-PS1-USB	Havis Filler Plate USB 12 Volt	1.0	99.99	99.99
C-ARM-102	Havis Shields Arm Rest	2.0	60.99	121.98
C-MCB	Havis Shields Mic Clip Bracket	3.0	12.99	38.97
C-MC	Havis Shields Console Mic Clip	3.0	9.99	29.97
C-DMM-3003	Havis Swing Up Device	1.0	366.99	366.99
90942	Motorola Coax Antenna Cable	2.0	24.99	49.98
LABOR	Labor	30.0	95.00	2850.00



PRIORITY ONE
EMERGENCY

E info@priority1emergency.com

P (734) 398-5900

F (734) 398-5904

ADDRESS

**5755 Belleville Rd
Canton, MI 48188**



www.PRIORITY1EMERGENCY.COM

Quote

83936

6/02/2020 10:48AM

Expires: 7/02/2020

Station: 8

Account: 321 Code: 321

By: JRB

W: 248 735-5688 F: 248 349-1724

Page 4

Terms: 30

Justin Braden

Bill To:

**Mark Theisen
Novi Fire Department
42975 Grand River
Novi, MI 48375**

Ship To:

**Mark Theisen
Novi Fire Department
42975 Grand River
Novi, MI 48375**

SubTotal:	19,952.54
Exempt:	0.00
TOTAL:	19,952.54

Attention ALL Net 30 accounts: Prices quoted are contingent on your agreement to pay invoices within 30 days Please note due to many unforeseen circumstances in the production of emergency vehicles, we regret we can only estimate, not promise, a completion time. Your understanding is greatly appreciated.



4242 S. Eagleson Rd. Suite 102, Boise, ID 83705
 Ph: (800) 752-0706
 Duns: 181936493, Cage Code: 1EZW8,
 Fed ID: 45-5379813

Date 8/4/2020
 Expiration Date 10/5/2020

*Quotes are valid for 60 days only.
 Please call for updated pricing.*

Contact Information

Contact Name	Mark Theisen	Type	End User
Mobile	(248) 756-4450	Quote Name	Prop 16446
Phone	(248) 349-2162	Carrier Design	EBL1057 With Custom Carrier
Email	mtheisen@cityofnovi.org	Vehicle Details	2020 Chevy Suburban No 3rd Row

Shipping and Billing Information

Bill To Name	Novi Fire Dept.	Ship To Name	Novi Fire Dept.
Bill To	42975 Grand River Avenue Novi, MI 48124	Est. Ship Weight	575
Account Terms	Net 30		
Est. Lead time (in weeks)	8		

Quantity	Product Code	Product Description	Custom Change Order	Sales Price	Total Price
1.00	EBL-1057	57" Extendedobed Light steel frame assy, w/ full extension lock & Plywood platform (48"W x 57"L), w/ short side rails. Includes mounting hardware; 1000 lbs. capacity		\$1,633.00	\$1,633.00
1.00	Custom Carrier Design**	Custom Carrier Design	Includes: -Safety Screen -(3) Fold down Gates -Containment Caging -(3) Narrow Tool Racks -(1)Full extension LOCKING drawer -(1) File	\$3,384.00	\$3,384.00

Footer

ORDER & ACCEPTANCE:

By signing this quote, I am accepting the prices herein, as wells as verifying that all dimensions and designs in the accompanying CAD drawing are accurate and correct. I understand and agree to all terms contained herein. I am authorized to submit this order and hereby authorize the production of the above.

Name: _____

Title: _____

Signature: _____

Date: _____



4242 S. Eagleson Rd. Suite 102, Boise, ID 83705
 Ph: (800) 752-0706
 Duns: 181936493, Cage Code: 1EZW8,
 Fed ID: 45-5379813

Date 8/4/2020
 Expiration Date 10/5/2020

*Quotes are valid for 60 days only.
 Please call for updated pricing.*

			Drawer -Dry-erase fold-down table -Pencil tray -Radio compartment & radio panel face plate		
1.00	Crating	Crating		\$135.00	\$135.00
1.00	Ship	Please provide correct shipping address at the time of order. If shipping address is changed once the shipment has left our facility, the buyer will be responsible for any additional shipping costs. *** If damage is suspected at time of delivery, the receiver MUST notate "DAMAGED" on receipt. ***	Shipping Good for 30 Days	\$340.00	\$340.00

Totals

Created By Kegan Amundson Grand Total \$5,492.00
 Last Modified By Kegan Amundson

Terms

TERMS:

- **Prepay** requires payment before unit can be released into production.
- **50/50** requires 50% down, 50% due before shipping
- **Net 15** requires payment 15 days after invoice is created

Discounts: are applied when order is paid within 15 days of invoice date, or when prepaid (discounts are applied to certain resellers/dealers, contact an Extendobed representative to see if you qualify for discounts).

NOTE: 1½% per month charge on unpaid balances will be added to past due accounts.

SHIPPING: Please request for lift-gate delivery truck if you do not have a fork-lift or loading dock on delivery site. Shippers will charge an extra \$140 for a lift-gate delivery truck to come on site and unload for you. Please ensure that the shipping address is correct. Any shipping redirects will result in additional charges that may not appear on this quote. Shipping destinations with secure entrances may also result in additional shipping charges not contained in this quote.

LEAD TIMES: are estimations only. Please confirm at the time order.

Footer

ORDER & ACCEPTANCE:

By signing this quote, I am accepting the prices herein, as wells as verifying that all dimensions and designs in the accompanying CAD drawing are accurate and correct. I understand and agree to all terms contained herein. I am authorized to submit this order and hereby authorize the production of the above.

Name: _____

Title: _____

Signature: _____

Date: _____

EXTENDO BED COMPANY

1-800-752-0706

Proposal for Novi Fire Dept
for Chevy Suburban, behind 2nd seats

Proposal #16446 (Like 9785), August 4, 2020

(like Midvale)

EBL-1057 ~800 lbs. Carrying Capacity

P:\CAD\TurboCAD\Symbols\Customer Approval.jpg

Drawing not
to scale

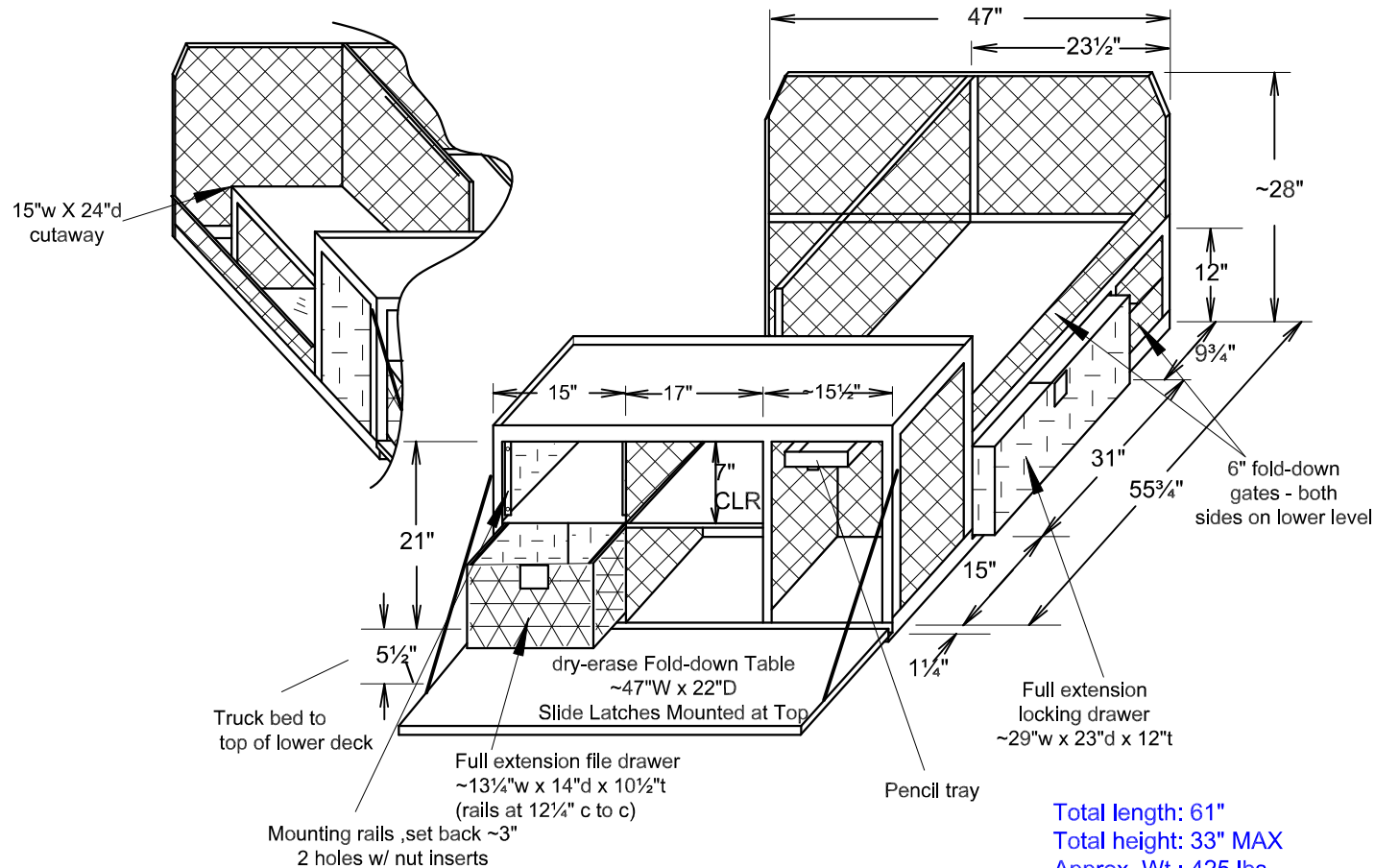

Platforms will be 1/2" OSB Superstratum. Carrier will be built of 1-1/4" by 1/8" steel angle, & with 1-1/2", 10 gauge flattened steel mesh material. Aluminum drawers and exterior panel will be of .080 diamond plate aluminum. Inside panels & shelves of cabinet will be .100/.125 smooth aluminum. Fold-down table is of polypropylene, in steel frames.

**Bill To:**

Novi Fire Dept., City Of (Novi,MI)
 C/O: Mark Theisen
 45125 Ten Mile Road
 Novi, MI 48375

Dinges Fire Company

243 E Main St.
 Amboy, IL 61310
 Phone: 815.857.2000
 www.DingesFire.com

Ship To:

Novi Fire Dept., City Of (Novi,MI)(S)
 42975 Grand River Ave.
 Novi, MI 48375

Quantity	Item	Description	Price	Total
1	Bullard-ECLLDXBUNDLERED	Eclipse LDX Thermal Imager (Red) and Eclipse Powerhouse Bundle	\$6,699.00	\$6,699.00
1	Bullard-ECLETT	Eclipse Series Electronic Thermal Throttle	\$899.00	\$899.00
1	Bullard-ECLRETRACT	Eclipse Series retractable lanyard	\$53.00	\$53.00

* Sales tax will be applied to customers who have not provided a tax exempt certificate.

Sub Total \$7,651.00

* Quote Created on 08/05/2020 - valid for 30 Days

Shipping FREE

* Shipping is an estimate, Actual Shipping will be reflected on Invoice.

Total \$7,651.00