



# COMMUNITY DEVELOPMENT DEPARTMENT

45175 Ten Mile Road  
Novi, MI 48375  
(248) 347-0415 Phone  
(248) 735-5600 Facsimile  
[www.cityofnovi.org](http://www.cityofnovi.org)

## ZONING BOARD OF APPEALS STAFF REPORT

FOR: City of Novi Zoning Board of Appeals

ZONING BOARD APPEALS DATE: April 13, 2021

REGARDING: 46400 Grand River Avenue, Parcel # 50-22-16-251-017 (PZ21-0009)

BY: Larry Butler, Deputy Director Community Development

### I. GENERAL INFORMATION:

**Applicant**

Bell Fork Lift Inc

**Variance Type**

Dimensional Variance

**Property Characteristics**

Zoning District:

Office Service Technology

Location:

East of Beck Road and North of Grand River Avenue

Parcel #:

50-22-16-251-017

**Request**

The applicant is requesting variance from the Novi Zoning Ordinance Section 5.11.2 for the installation of a fence in the front yard. The Ordinance states "no fence shall extend into a front or exterior side yard." This property is zoned Office Service Technology (OST).

### II. STAFF COMMENTS:

### III. RECOMMENDATION:

The Zoning Board of Appeals may take one of the following actions:

1. I move that we **grant** the variance in Case No. **PZ21-0009**, sought by \_\_\_\_\_, for \_\_\_\_\_ because Petitioner has shown practical difficulty requiring \_\_\_\_\_.

  - (a) Without the variance Petitioner will be unreasonably prevented or limited with respect to use of the property because \_\_\_\_\_.
  - (b) The property is unique because \_\_\_\_\_.
  - (c) Petitioner did not create the condition because \_\_\_\_\_.

(d) The relief granted will not unreasonably interfere with adjacent or surrounding properties because\_\_\_\_\_.

(e) The relief if consistent with the spirit and intent of the ordinance because \_\_\_\_\_.

(f) The variance granted is subject to:

1. \_\_\_\_\_.
2. \_\_\_\_\_.
3. \_\_\_\_\_.
4. \_\_\_\_\_.

2. I move that we **deny** the variance in Case No. **PZ21-0009**, sought by \_\_\_\_\_, for \_\_\_\_\_ because Petitioner has not shown practical difficulty requiring \_\_\_\_\_.

(a) The circumstances and features of the property including \_\_\_\_\_ are not unique because they exist generally throughout the City.

(b) The circumstances and features of the property relating to the variance request are self-created because \_\_\_\_\_.

(c) The failure to grant relief will result in mere inconvenience or inability to attain higher economic or financial return based on Petitioners statements that \_\_\_\_\_.

(d) The variance would result in interference with the adjacent and surrounding properties by \_\_\_\_\_.

(e) Granting the variance would be inconsistent with the spirit and intent of the ordinance to \_\_\_\_\_.

Should you have any further questions with regards to the matter please feel free to contact me at (248) 347-0417.

Larry Butler  
Deputy Director Community Development  
City of Novi



45175 Ten Mile Road  
 Novi, MI 48375  
 (248) 347-0415 Phone  
 (248) 735-5600 Facsimile  
 www.cityofnovi.org

## ZONING BOARD OF APPEALS APPLICATION

APPLICATION MUST BE FILLED OUT COMPLETELY

**RECEIVED**

**FEB 05 2021**

CITY OF NOVI  
 COMMUNITY DEVELOPMENT

<b>I. PROPERTY INFORMATION (Address of subject ZBA Case)</b>				Application Fee: <u>\$300.00</u>	
PROJECT NAME / SUBDIVISION Bell Fork Lift, Inc.				Meeting Date: <u>4/13/21</u>	
ADDRESS 46400 Grand River Ave, Novi, MI 48374		LOT/SUITE/SPACE #		ZBA Case #: <u>PZ 21-0009</u>	
SIDWELL # 50-22		May be obtain from Assessing Department (248) 347-0485			
CROSS ROADS OF PROPERTY Grand River and Novi Road					
IS THE PROPERTY WITHIN A HOMEOWNER'S ASSOCIATION JURISDICTION? <input type="checkbox"/> YES <input checked="" type="checkbox"/> NO			REQUEST IS FOR: <input type="checkbox"/> RESIDENTIAL <input checked="" type="checkbox"/> COMMERCIAL <input type="checkbox"/> VACANT PROPERTY <input type="checkbox"/> SIGNAGE		
DOES YOUR APPEAL RESULT FROM A NOTICE OF VIOLATION OR CITATION ISSUED? <input type="checkbox"/> YES <input checked="" type="checkbox"/> NO					
<b>II. APPLICANT INFORMATION</b>					
<b>A. APPLICANT</b>		EMAIL ADDRESS dstrucinski@bellforklift.com		CELL PHONE NO. 586-344-6104	
NAME Dan Strucinski		TELEPHONE NO. 248-348-7373			
ORGANIZATION/COMPANY Bell Fork Lift, Inc.		FAX NO. 248-348-5009			
ADDRESS 46400 Grand River Ave		CITY Novi		STATE MI	
				ZIP CODE 48374	
<b>B. PROPERTY OWNER</b> <input type="checkbox"/> CHECK HERE IF APPLICANT IS ALSO THE PROPERTY OWNER					
Identify the person or organization that owns the subject property:		EMAIL ADDRESS wbell@bellforklift.com		CELL PHONE NO. 586-344-6144	
NAME Wayne Bell		TELEPHONE NO. 586-344-6144			
ORGANIZATION/COMPANY Bell Realty Holdings, LLC		FAX NO. 586-415-5201			
ADDRESS 34660 Centaur Drive		CITY Clinton Township		STATE MI	
				ZIP CODE 48035	
<b>III. ZONING INFORMATION</b>					
<b>A. ZONING DISTRICT</b>					
<input type="checkbox"/> R-A <input type="checkbox"/> R-1 <input type="checkbox"/> R-2 <input type="checkbox"/> R-3 <input type="checkbox"/> R-4 <input type="checkbox"/> RM-1 <input type="checkbox"/> RM-2 <input type="checkbox"/> MH <input type="checkbox"/> I-1 <input type="checkbox"/> I-2 <input type="checkbox"/> RC <input type="checkbox"/> TC <input type="checkbox"/> TC-1 <input type="checkbox"/> OTHER <u>X</u>					
<b>B. VARIANCE REQUESTED</b>					
INDICATE ORDINANCE SECTION (S) AND VARIANCE REQUESTED:					
1. Section <u>16</u>		Variance requested <u>CONVENTIONAL ZONING</u>			
2. Section _____		Variance requested _____			
3. Section _____		Variance requested _____			
4. Section _____		Variance requested _____			
<b>IV. FEES AND DRAWINGS</b>					
<b>A. FEES</b>					
<input type="checkbox"/> Single Family Residential (Existing) \$200 <input type="checkbox"/> (With Violation) \$250 <input type="checkbox"/> Single Family Residential (New) \$250 <input type="checkbox"/> Multiple/Commercial/Industrial \$300 <input type="checkbox"/> (With Violation) \$400 <input type="checkbox"/> Signs \$300 <input type="checkbox"/> (With Violation) \$400 <input type="checkbox"/> House Moves \$300 <input type="checkbox"/> Special Meetings (At discretion of Board) \$600					
<b>B. DRAWINGS 1-COPY &amp; 1 DIGITAL COPY SUBMITTED AS A PDF</b>					
<ul style="list-style-type: none"> <li>Dimensioned Drawings and Plans</li> <li>Site/Plot Plan</li> <li>Existing or proposed buildings or addition on the property</li> <li>Number &amp; location of all on-site parking, if applicable</li> </ul>			<ul style="list-style-type: none"> <li>Existing &amp; proposed distance to adjacent property lines</li> <li>Location of existing &amp; proposed signs, if applicable</li> <li>Floor plans &amp; elevations</li> <li>Any other information relevant to the Variance application</li> </ul>		



# ZONING BOARD OF APPEALS APPLICATION

## V. VARIANCE

### A. VARIANCE (S) REQUESTED

DIMENSIONAL    USE    SIGN

There is a five-(5) hold period before work/action can be taken on variance approvals.

### B. SIGN CASES (ONLY)

Your signature on this application indicates that you agree to install a **Mock-Up Sign** ten-(10) days before the schedule ZBA meeting. Failure to install a mock-up sign may result in your case not being heard by the Board, postponed to the next schedule ZBA meeting, or cancelled. A mock-up sign is **NOT** to be actual sign. Upon approval, the mock-up sign must be removed within five-(5) days of the meeting. If the case is denied, the applicant is responsible for all costs involved in the removal of the mock-up or actual sign (if erected under violation) within five-(5) days of the meeting.

### C. ORDINANCE

#### City of Novi Ordinance, Section 3107 – Miscellaneous

No order of the Board permitting the erection of a building shall be valid for a period longer than one-(1) year, unless a building permit for such erection or alteration is obtained within such period and such erection or alteration is started and proceeds to completion in accordance with the terms of such permit.

No order of the Board permitting a use of a building or premises shall be valid for a period longer than one-hundred and eighty-(180) days unless such use is establish within such a period; provided, however, where such use permitted is dependent upon the erection or alteration or a building such order shall continue in force and effect if a building permit for such erection or alteration is obtained within one-(1) year and such erection or alteration is started and proceeds to completion in accordance with the terms of such permit.

### D. APPEAL THE DETERMINATION OF THE BUILDING OFFICIAL

PLEASE TAKE NOTICE:

The undersigned hereby appeals the determination of the Building Official / Inspector or Ordinance made

CONSTRUCT NEW HOME/BUILDING    ADDITION TO EXISTING HOME/BUILDING    SIGNAGE

ACCESSORY BUILDING

USE

OTHER \_\_\_\_\_

## VI. APPLICANT & PROPERTY SIGNATURES

### A. APPLICANT

Applicant Signature

Date

2-5-21

### B. PROPERTY OWNER

If the applicant is not the owner, the property owner must read and sign below:

The undersigned affirms and acknowledges that he, she or they are the owner(s) of the property described in this application, and is/are aware of the contents of this application and related enclosures.

Property Owner Signature

Date

1-19-21

## VII. FOR OFFICIAL USE ONLY

### DECISION ON APPEAL:

GRANTED

DENIED

The Building Inspector is hereby directed to issue a permit to the Applicant upon the following and conditions:

Chairperson, Zoning Board of Appeals

Date



**Community Development Department**

45175 Ten Mile Road  
Novi, MI 48375  
(248) 347-0415 Phone  
(248) 735-5600 Facsimile  
www.cityofnovi.org

**REVIEW STANDARDS  
DIMENSIONAL VARIANCE**

The Zoning Board of Appeals (ZBA) will review the application package and determine if the proposed Dimensional Variance meets the required standards for approval. In the space below, and on additional paper if necessary, explain how the proposed project meets each of the following standards. (Increased costs associated with complying with the Zoning Ordinance will not be considered a basis for granting a Dimensional Variance.)

**Standard #1. Circumstances or Physical Conditions.**

Explain the circumstances or physical conditions that apply to the property that do not apply generally to other properties in the same zoning district or in the general vicinity. Circumstances or physical conditions may include:

- a. **Shape of Lot.** Exceptional narrowness, shallowness or shape of a specific property in existence on the effective date of the Zoning Ordinance or amendment.

Not Applicable     Applicable    If applicable, describe below:

Limited lot size for secure parking area.

*and/or*

- b. **Environmental Conditions.** Exceptional topographic or environmental conditions or other extraordinary situations on the land, building or structure.

Not Applicable     Applicable    If applicable, describe below:

*and/or*

- c. **Abutting Property.** The use or development of the property immediately adjacent to the subject property would prohibit the literal enforcement of the requirements of the Zoning Ordinance or would involve significant practical difficulties.

Not Applicable     Applicable    If applicable, describe below:

## **Standard #2. Not Self-Created.**

Describe the immediate practical difficulty causing the need for the Dimensional Variance, that the need for the requested variance is not the result of actions of the property owner or previous property owners (i.e., is not self-created).

--Building and lot shape were already established before ordinance. We took down wood fence years ago and would like to put up a chain link fence.

## **Standard #3. Strict Compliance.**

Explain how the Dimensional Variance in strict compliance with regulations governing area, setback, frontage, height, bulk, density or other dimensional requirements will unreasonably prevent the property owner from using the property for a permitted purpose, or will render conformity with those regulations unnecessarily burdensome.

--Leaves no security for employee's, company vehicles, employee vehicles, and building security.

## **Standard #4. Minimum Variance Necessary.**

Explain how the Dimensional Variance requested is the minimum variance necessary to do substantial justice to the applicant as well as to other property owners in the district.

--Building and employee security

## **Standard #5. Adverse Impact on Surrounding Area.**

Explain how the Dimensional Variance will not cause an adverse impact on surrounding property, property values, or the use and enjoyment of property in the neighborhood or zoning district.

--We have one driveway for employee and customer use only, and gate will be open during regular business hours.



# MORTGAGE SURVEY

Certified to: NBD BANK, N.A.

Applicant: BELL REALTY COMPANY

Property Description:  
SEE PAGE 2 OF 2

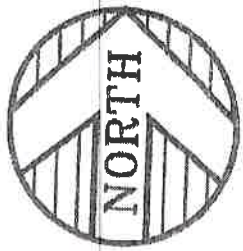

# MORTGAGE SURVEY

Certified to: NBD BANK, N.A.

Applicant: BELL REALTY COMPANY

Property Description:  
SEE PAGE 2 OF 2

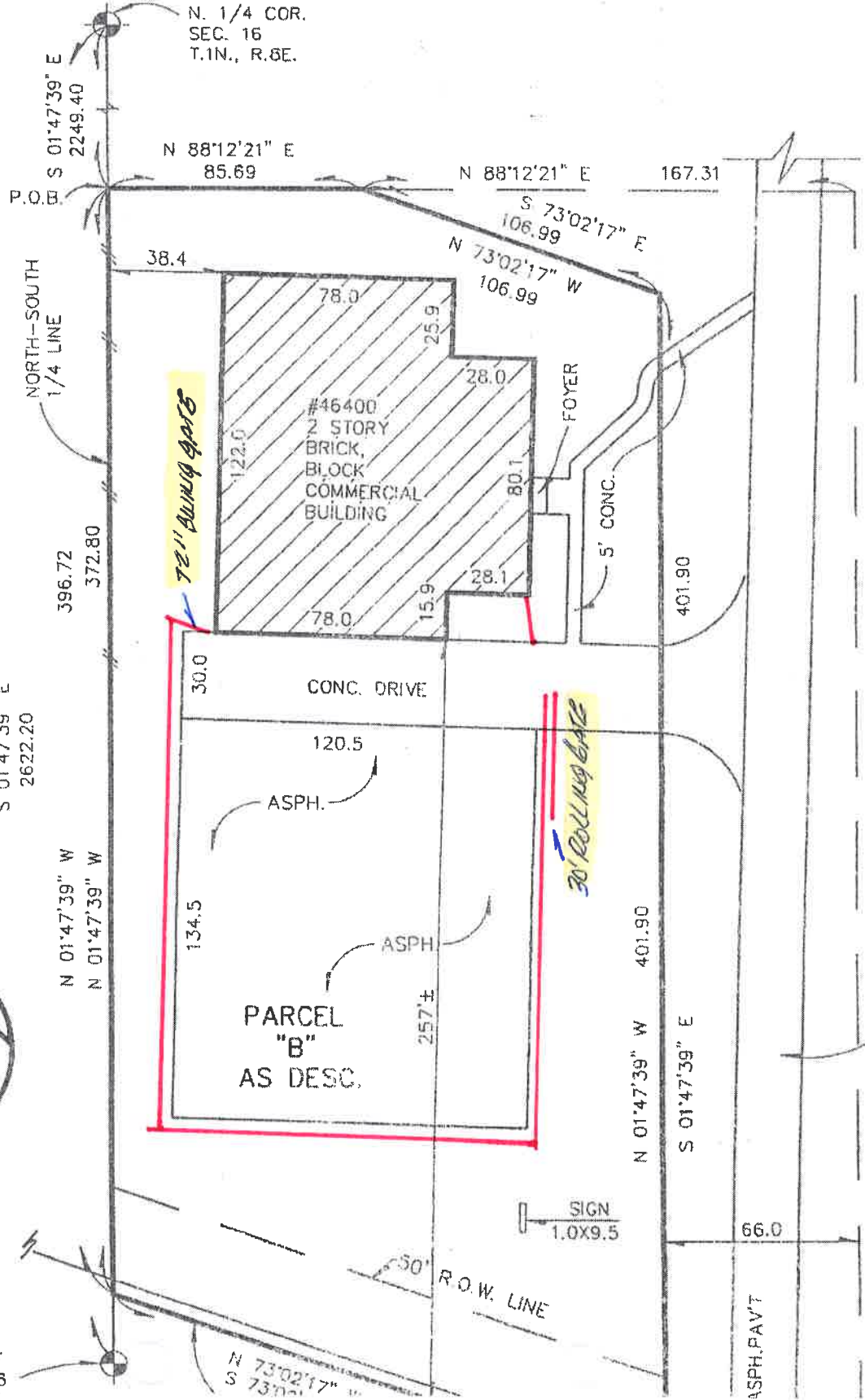

S 01°47'39" E 458.71

66' WD. INGRESS AND EGRESS EASEMENT AS DESCRIBED