

South Lake Dr Designated Detour

City of Novi

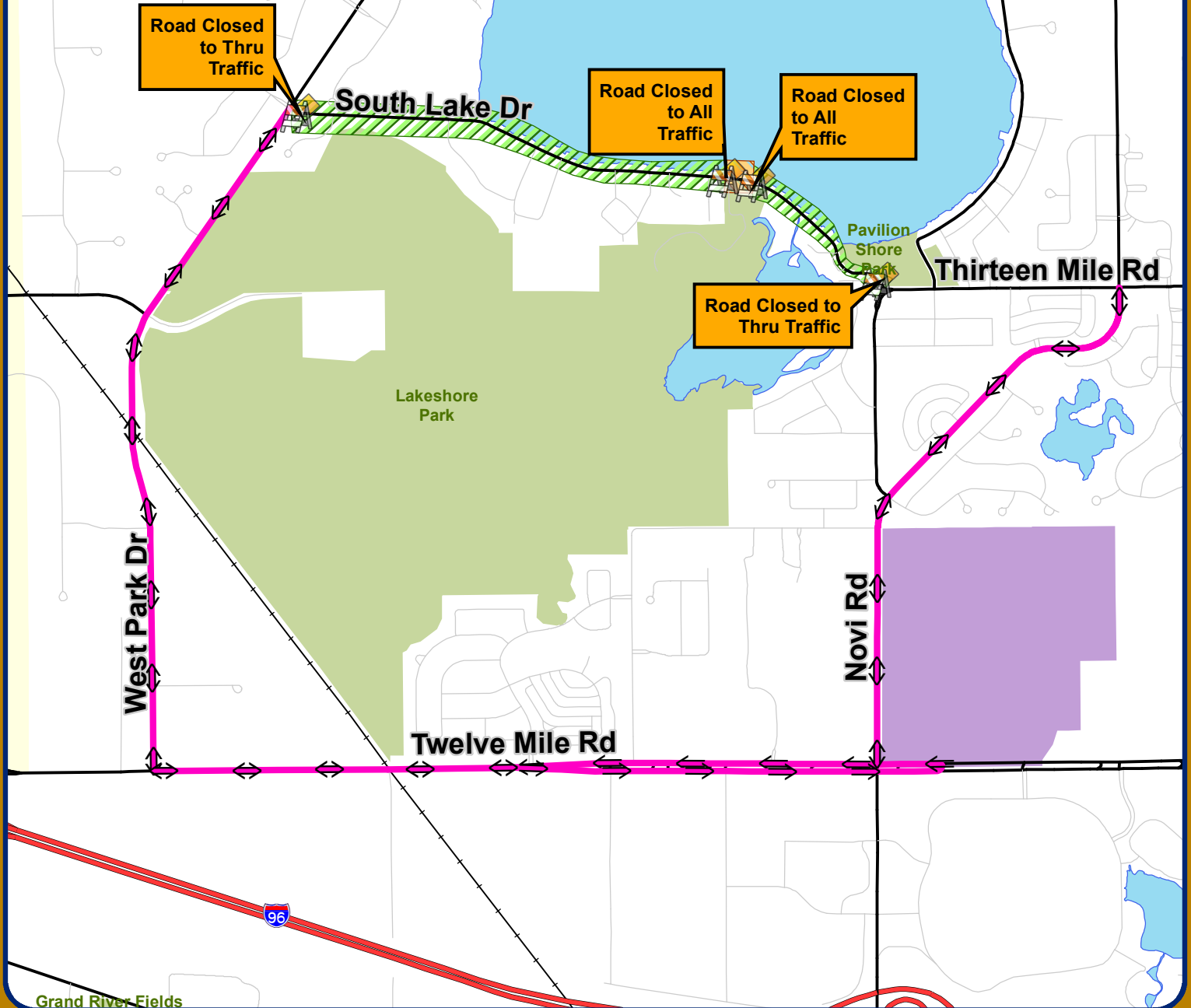

Map Author: Keri Blough
Date: March 13, 2023
Project: South Lake Drive Closure
Version #: 1.0

Amended By:
Date:
Department:





MAP INTERPRETATION NOTICE

Map information depicted is not intended to replace or substitute for any official or primary source. This map was intended to meet National Map Accuracy Standards and use the most recent, accurate sources available to the people of the City of Novi. Boundary measurements and area calculations are approximate and should not be construed as survey measurements performed by a licensed Michigan Surveyor as defined in Michigan Public Act 132 of 1970 as amended. Please contact the City GIS Manager to confirm source and accuracy information related to this map.

South Lake Dr will be **closed to all traffic at Lakeshore Park** to replace the tunnel to the beach. South Lake Dr will be closed to thru traffic at West Park Dr and Thirteen Mile Rd.

Designated detour for South Lake Dr closure:
West Park Dr to Twelve Mile Rd to Novi Rd and vice versa.

Map Legend

-  Road Closure
-  Designated Detour
-  Road CLOSED
-  Road OPEN to Local Traffic ONLY



City of Novi

Engineering Division
Department of Public Services
26300 Lee BeGole Drive
Novi, MI 48375
cityofnovi.org

Miles
0 0.05 0.1 0.2 0.3
1 inch = 1,643 feet

