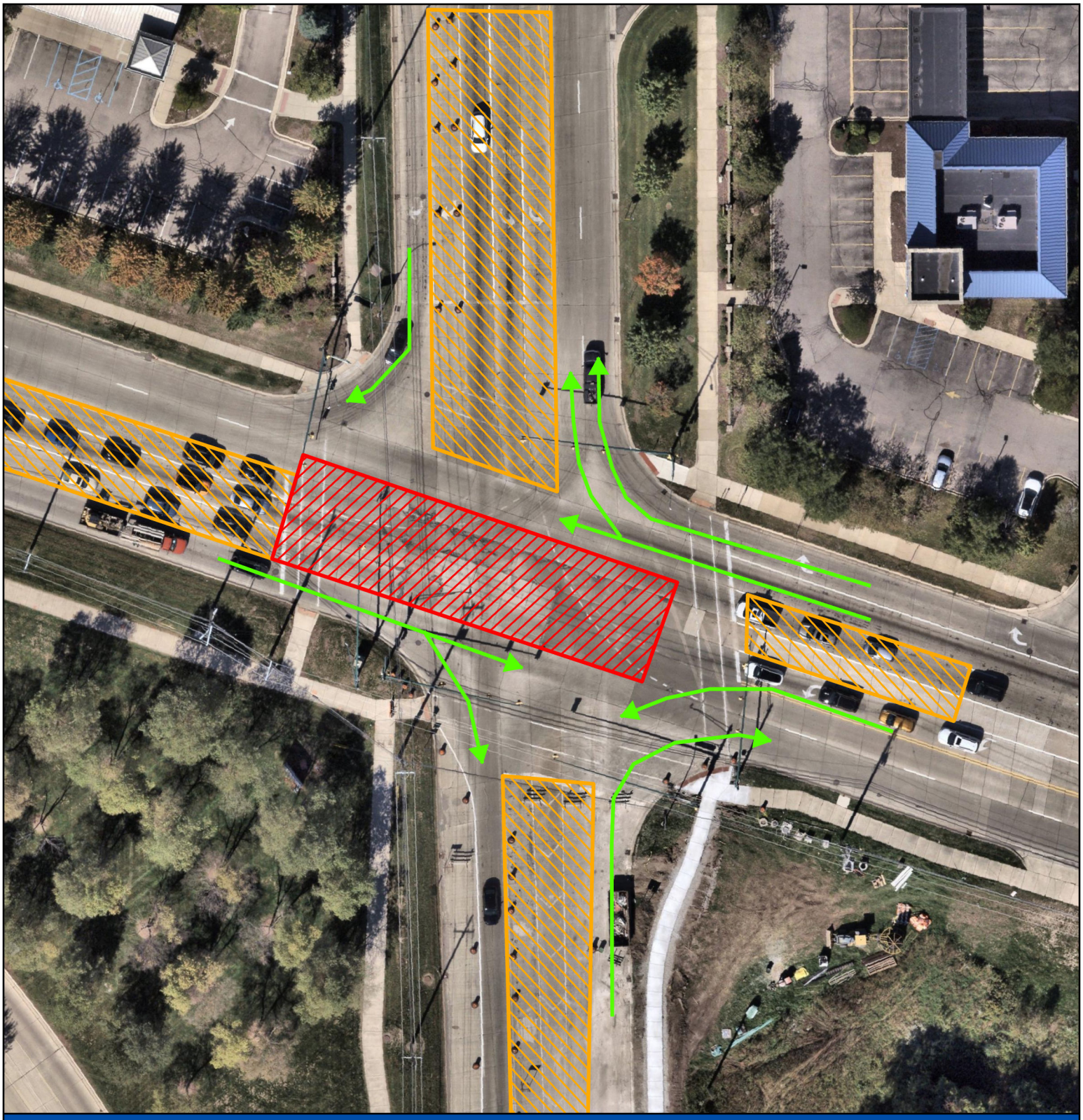

RCOC controlled intersection and contracted work to remove and replace the existing concrete, as identified. Both NB and SB Beck Road movements in the intersection are limited to right turns only at Grand River.

East/West movements on Grand River will have at least one lane available at all times during construction. No left turns allowed for EB Grand River to NB Beck Road. The detour for this movement and access to I-96 will be to continue east on Grand River to NB Novi Road.

Traffic Route
Lane Closures
Work Area

CITY OF NOVI
cityofnovi.org

Beck - Grand River Concrete Repair

Beck Rd & Grand River Ave

0 25 50 100 150 Feet

N

Map Print Date: 11/13//26
Map Author: J. Gartha