



## Duration

Mid-May through June 2023

## Traffic

Subdivision entrances off Taft Road at Addington Lane and White Pines Drive may be closed during the project, along with the shoulder on the west side of Taft Road. Temporary lane shifts may take place on Taft Road as equipment and materials are loaded or unloaded. Please remember to slow down and go around our teams for your safety and theirs.

## Sidewalks

The sidewalk on the west side of Taft Road in the project area will be closed while work is underway.

## Contact

**Lauren Royston | 248-433-5805**  
Community Affairs Manager

If you have questions or concerns you can also email us at [2023TaftRoadPipelineWork@cmsenergy.com](mailto:2023TaftRoadPipelineWork@cmsenergy.com)

# We'll be working near you soon

To ensure the safety and reliability of your natural gas service, we'll be working near your neighborhood soon.

This work will involve lowering sections of buried natural gas pipeline to accommodate future road work.

Construction is expected to begin in mid-May and will last about a month.

Additional details will be available as work progresses. Thank you for your cooperation and understanding as we work to safely complete this project.

Below you will find a map of the project area.

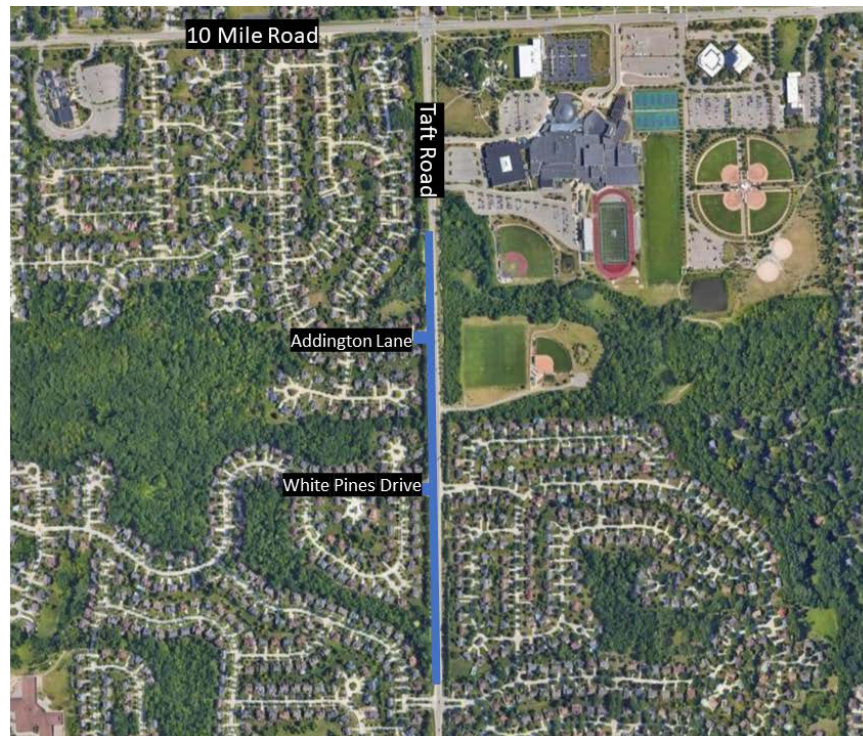

Source: Google Maps