

BEST BUY #1544
TWELVE OAK, MI

TOTAL SQFT = 18.0'

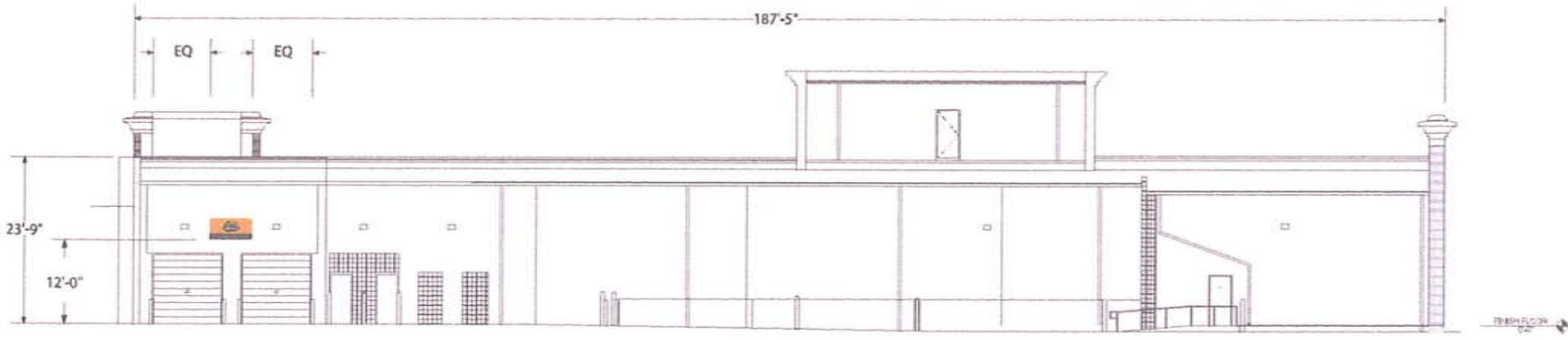

S/F WALL SIGN NON-ILLUMINATED
SCALE: 3/4" = 1'-0"



REAR ELEVATION
SCALE: 1/16" = 1'-0"

THE DRAWINGS AND SPECIFICATIONS OF THOMAS & AWNING COMPANY, INC. ARE PREPARED FOR THE USE OF THE CLIENT AND ARE NOT TO BE REPRODUCED OR TRANSMITTED IN ANY FORM OR BY ANY MEANS, ELECTRONIC OR MECHANICAL, INCLUDING PHOTOCOPYING, RECORDING, OR BY ANY INFORMATION STORAGE AND RETRIEVAL SYSTEM, WITHOUT THE WRITTEN PERMISSION OF THOMAS & AWNING COMPANY, INC. © 2014 THOMAS & AWNING COMPANY, INC.

DATE	12.19.21
PROJECT NO.	54033X FTLPBLES1F
CLIENT	UK CAMPBELL
LOCATION	NJ
PROJECT	2
DESIGNER	ETK
DRAWN	ETK
CHECKED	ETK
APPROVED	ETK

THOMAS
SIGN & AWNING COMPANY, INC.
56-1228J BWC/PCPSJ • DAFBSX BLFESQ/M 44873
911.637.4436 • 838.684.8688 • GBY836.684.1439

BEST BUY
VARIOUS

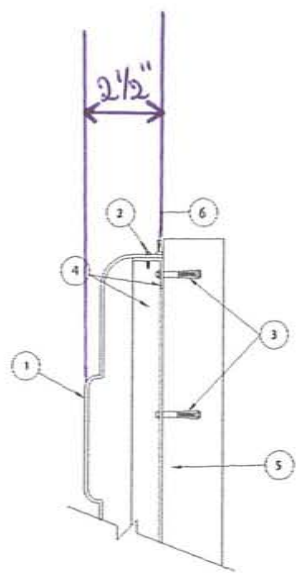
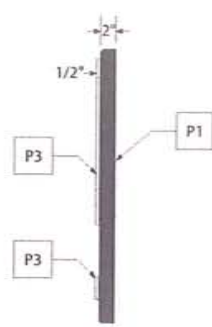
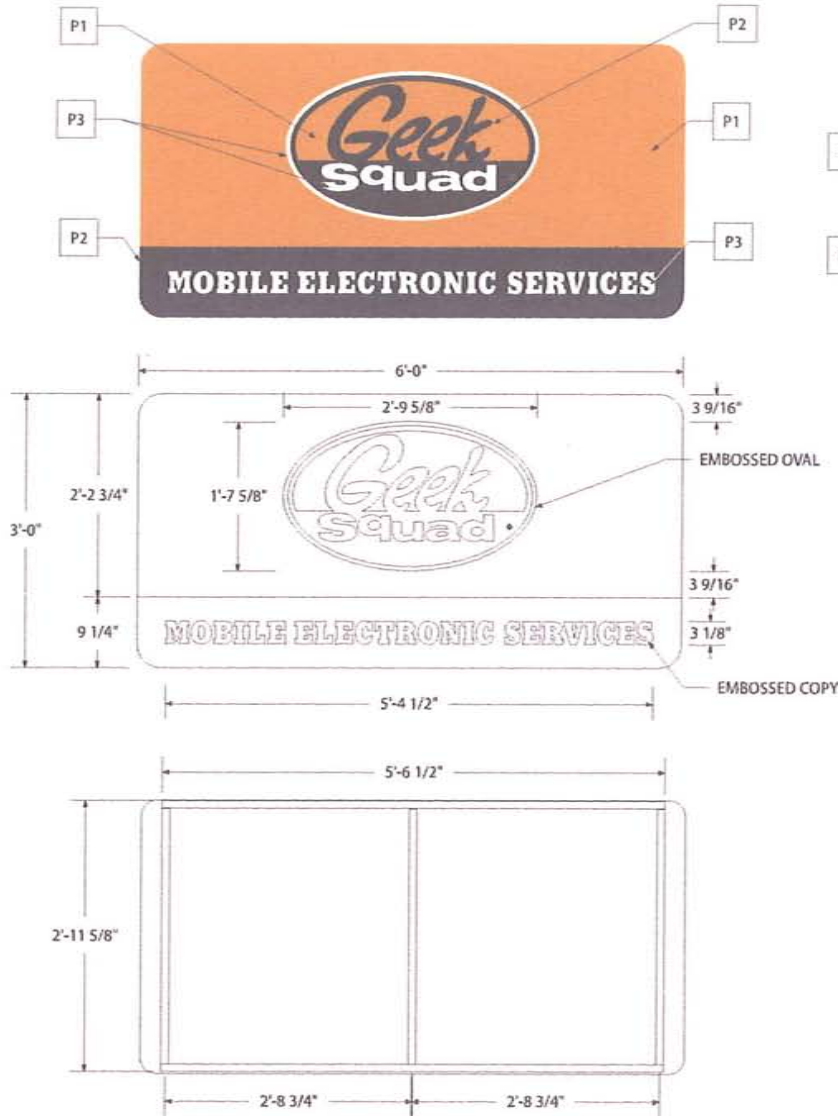

- (F1) FABRICATION NOTES
- (V1) VINYL COLORS
- (P1) FINISH NOTES
- (E1) ELECTRICAL NOTES

TOTAL SQFT = 16.0'

PART #

ESTIMATE #

MATERIAL FOR WALL SIGN

BACK: N/A
 EXT. FRAMING: 1" ALUM. ANGLE
 FRAMES: 1/2" CLEAR POLYCARBONATE
 FINISHES: N/A
 LIGHTING: N/A
 WALL FASTENINGS: PER ENGINEER
 GRAPHICS: BACKPRINTED

COLOR FOR WALL SIGN

EDGE: BLACK
 REV. BACK: N/A
 INTERIOR: N/A
 FACE BACKG: BOSTER

FABRICATION NOTES

- 1) 1/2" CLEAR POLYCARBONATE FACE
- 2) TYPICAL FASTENER
- 3) MOUNTING HARDWARE PER ENGINEER
- 4) 1 1/2" x 1 1/2" ALUM. ANGLE FRAME
- 5) EXISTING WALL
- 6) SILVER TRIM MOLDING

VINYL COLOR

1) X
 2) X
 3) X
 4) X
 5) X
 6) X

PRINT COLORS

1) ORANGE PINS 16SS
 2) BLACK
 3) WHITE
 4) X

ENGINEER BOX

DATE: 7-14-08

SHEET: 1 OF 1

ARTIST: JPM

SALES REP: TD

STATE: X

CITY: X

ADDRESS: X

MOBILE SIGN (GEEK-SQUAD) 1X6

REGION: X

REGION: X

REGION: X

THOMAS & AWNING COMPANY, INC.

4590 116TH AVENUE NORTH • CLEARWATER, FL • 33762

800-526-3325 • 727-573-7757 • FAX 727-573-0328

MOBILE SIGN
SCALE: 3/4" = 1'-0"

FRAME DETAIL

★ Sign is non-illuminated