

**Case No. 07-070 filed by Patti Franz of Metro Detroit Signs for
Staybridge Suites located at 48101 Grand River Avenue**

Applicant is requesting one sign variance for the new Staybridge Suites Extended Stay Hotel to be located at 48101 Grand River Avenue; part of the Providence Park Campus. Applicant is requesting one 52.85 square foot wall sign variance for the placement of an illuminated wall sign for the east elevation of the building. Applicant has already been approved for a ground sign for this business. Property is zoned OSC and located west of Beck Road and south of Grand River Road.

CITY OF NOVI CODE OF ORDINANCES Section 28-5 (3) Number of on-premises advertising signs permitted states: "No building or parcel of land shall be allowed more than one (1) sign permitted."

- **Applicant is requesting an additional sign for the Staybridge Suites Extended Stay Hotel.**

ELEVATION LENGTH 145'

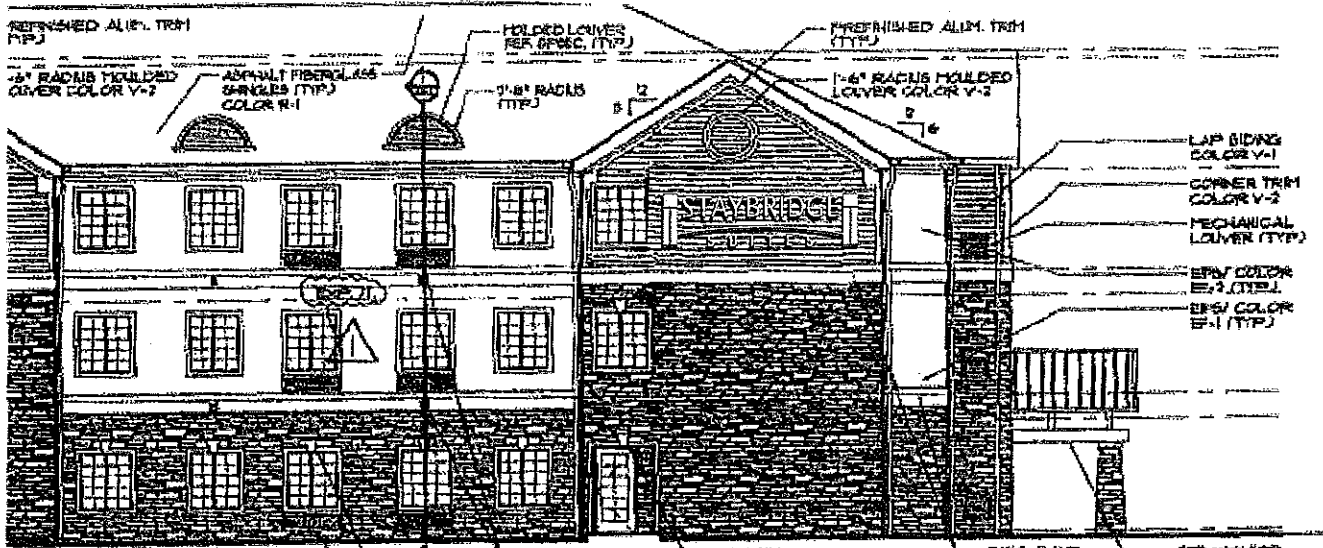

EAST ELEVATION

ELEVATION HEIGHT
29' TO TRUSS

