



CITY of NOVI CITY COUNCIL

www.cityofnovi.org

**Agenda Item 3
March 5, 2007**

SUBJECT: Consideration of approval of consent judgment in Eldridge, et al v City of Novi, relating to the zoning of approximately 9.7-acre parcel which is a part of 50-22-11-300-006 located on the north side of Twelve Mile Road east of Novi Road, currently zoned OS-1 and RA.

SUBMITTING DEPARTMENT: City Manager 

CITY MANAGER APPROVAL:

EXPENDITURE REQUIRED	N/A
AMOUNT BUDGETED	N/A
APPROPRIATION REQUIRED	N/A
LINE ITEM NUMBER	N/A

BACKGROUND INFORMATION:

This case involves a roughly 9.7-acre parcel of property on the north side of 12 Mile just east of the Oakland Hills Memorial Cemetery and adjacent to the Americana Foundation property. The front roughly one-third of the parcel is zoned for OS-1 office use, consistent with the master plan for future land use. The balance of the property is zoned RA, residential acreage, and is master planned for quasi-public use.

In January, 2005, the City Council denied an application for rezoning of the entire property to RM-1, low-density, low-rise multiple-family residential, with a Planned Rezoning Overlay (PRO) for 64 residential units. The applicant then sought a use variance for the same development from the Zoning Board of Appeals, which denied the request in May, 2005. The property owner filed a lawsuit in the Oakland County Circuit Court challenging the rezoning denial. The City has been discussing with the property owner a consent judgment allowing on the entire parcel (including the area now zoned RA) the uses permitted in the OS-1, OS-2, and OS-C (except hotels, motels, and hospitals) districts, with an increased height limitation of 46 feet/3 stories, a slightly smaller parking lot setback, and a funeral home/mortuary use as a use permitted as of right rather than a special land use.

The attached consent judgment sets forth such a resolution.

RECOMMENDED ACTION: Consideration of approval of consent judgment in Eldridge, et al v City of Novi, relating to the zoning of approximately 9.7-acre parcel which is a part of 50-22-11-300-006 located on the north side of Twelve Mile Road east of Novi Road, currently zoned OS-1 and RA.

	1	2	Y	N
Mayor Landry				
Mayor Pro Tem Capello				
Council Member Gatt				
Council Member Margolis				

	1	2	Y	N
Council Member Mutch				
Council Member Nagy				
Council Member Paul				



Ivanhoe Huntley Air Photo Map

City of Novi, Michigan

Legend

- Subject Property
- Parcels
- Roads

Locator
Map

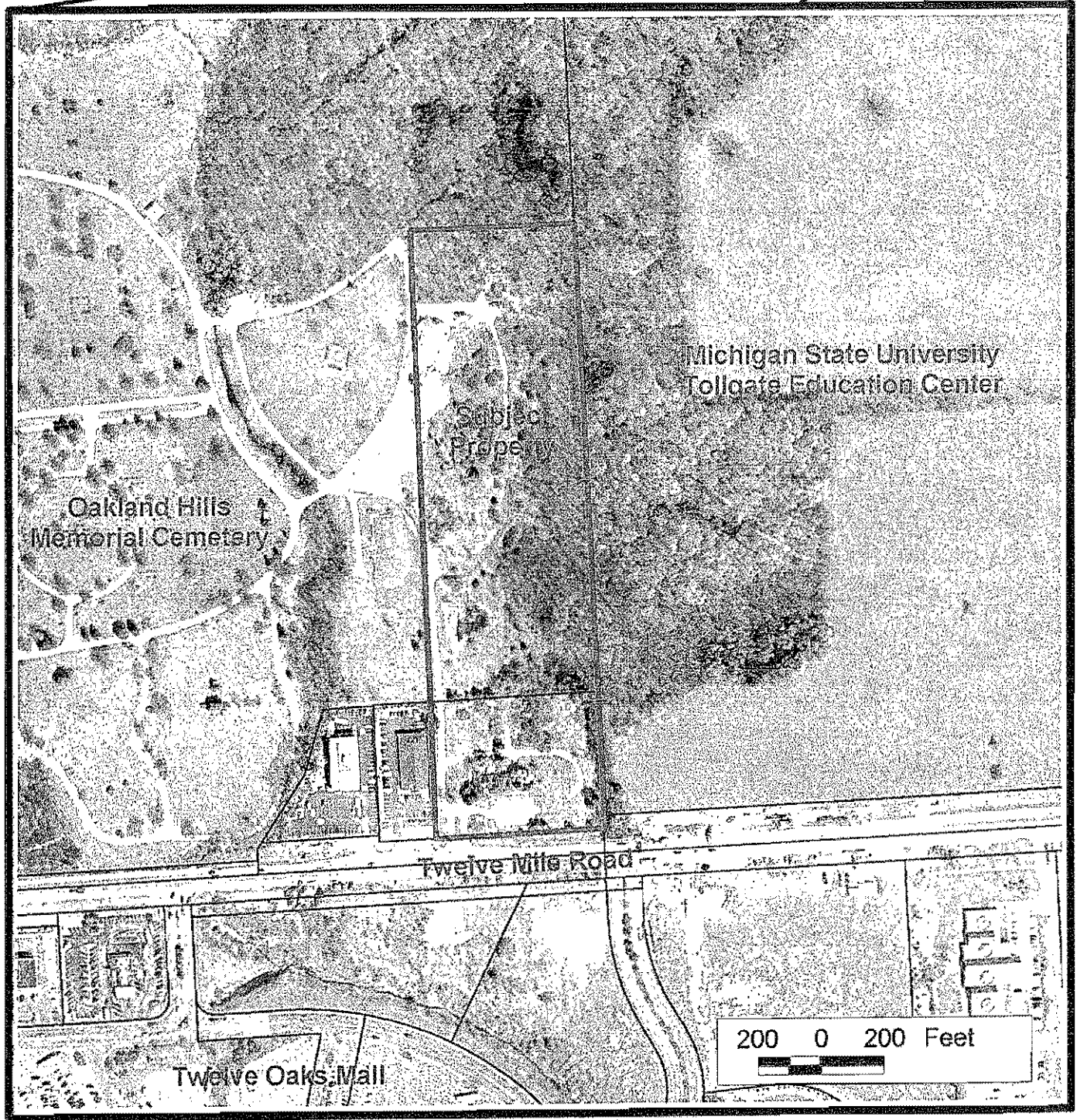
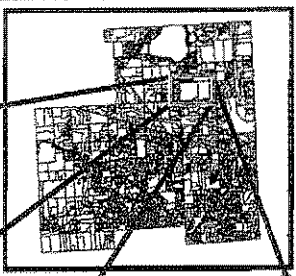

Geographic System Description -
Projection Michigan State Plane
Zone South Zone (8461)
Horizontal Datum NAD 83
Units International Feet
Scale 3,280.84 per meter
GDS 1000

Created using the (GIS)
Geographic Information System of
the City of Novi
45175 West Ten Mile Road
Novi, Michigan 48375
(248) 967-0350

Created by
Tom Galambos
Planner
Plan Review Center

Date Created
November 7, 2008
Project File Name:
Ivanhoe_Air
Layout Name:
Ivanhoe_Huntley_Air_Photo

Copyright 2008, City of Novi, Michigan

No part of this product shall be reproduced or transmitted in any form or by any means, electronic or mechanical, including photocopying, recording, or by any information storage and retrieval system, without the prior written permission of the City of Novi.

This map complies with the National Map Accuracy Standards, the City of Novi uses the Department of GIS. Environmental services and the GIS staff are responsible for the content and/or appropriate use of this document.



Ivanhoe Huntley Current Zoning

City of Novi, Michigan

Legend

- RA, Residential Acreage
- R-4, Single Family Residential
- OS-1, Office Service
- RC, Regional Center
- Subject Property
- Parcels

Locator
Map

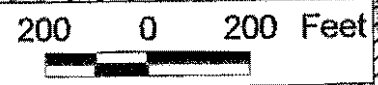
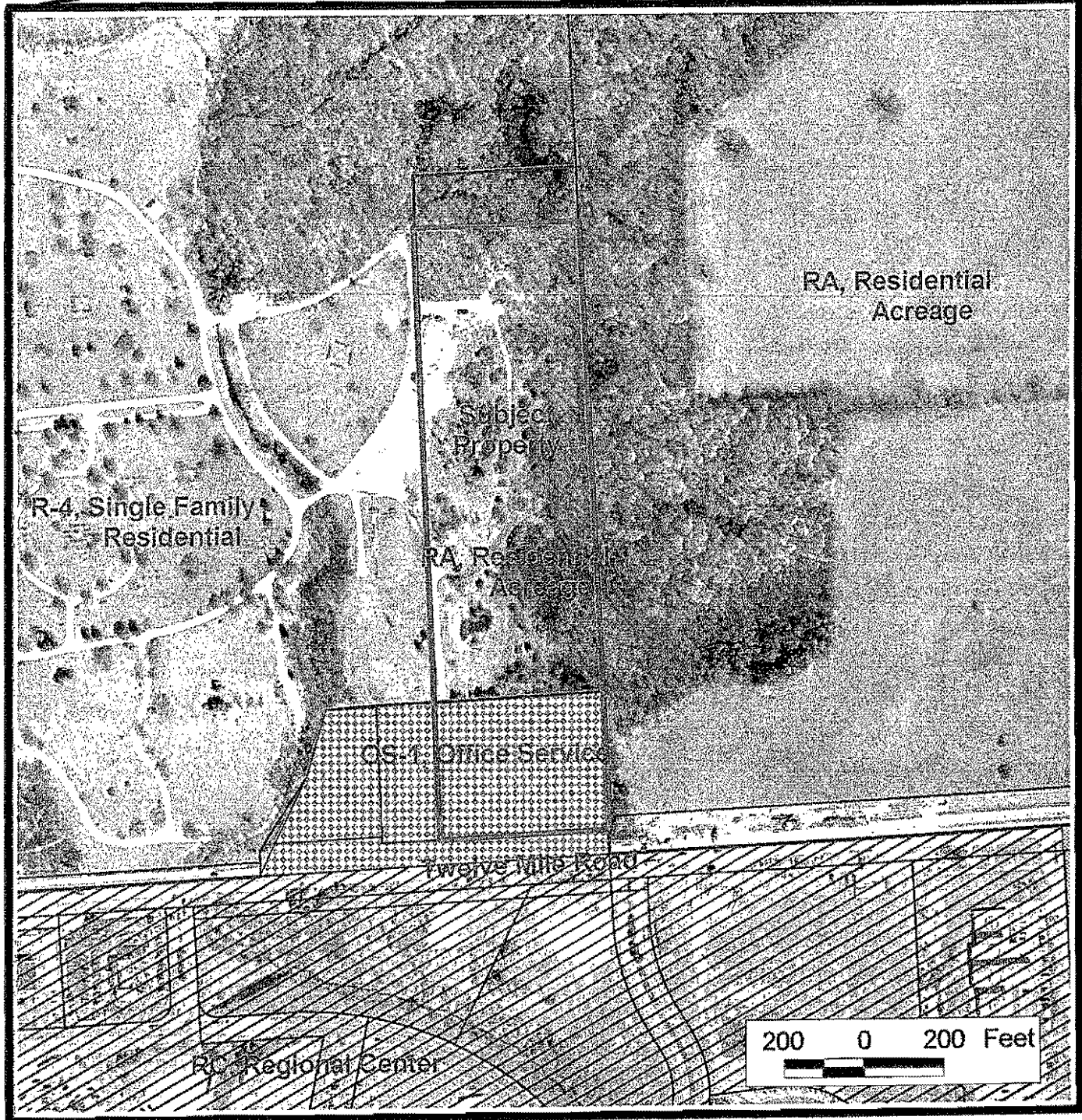
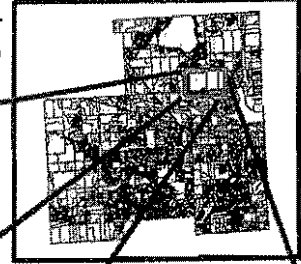

Coordinate System Description -
 Projection Michigan State Plane
 Zone South Zone (8181)
 Horizontal Datum NAD 83
 Vertical Datum International Feet
 Spheroid GRS 1987

Created using the GIS
 Geographic Information System of
 the City of Novi
 48175 West Ten Mile Road
 Novi, Michigan 48226
 (248) 341-0164

Created by:
 The GIS/Map
 Services
 Plan Review Center

Date Created:
 November 7, 2002
 Project Name:
 Ivanhoe Huntley
 Location:
 Ivanhoe Huntley Current Zoning

Copyright 2002, City of Novi, Michigan

All part of this product shall be considered as the official City of Novi, Michigan, and shall be used for any purpose without prior written permission from the City of Novi.

This map may not be used for any other purpose without the written permission of the City of Novi, Michigan. The City of Novi and its Department of GIS (Geographic Information System) assume no legal responsibility for the content and/or inaccuracy of this document.



Ivanhoe Huntley Land Use Map

City of Novi, Michigan

Legend			
	CEMETERY		Subject Property
	MSU TOLLGATE CENTER		Parcels
	OFFICE		
	REGIONAL COMMERCIAL		

Locator Map

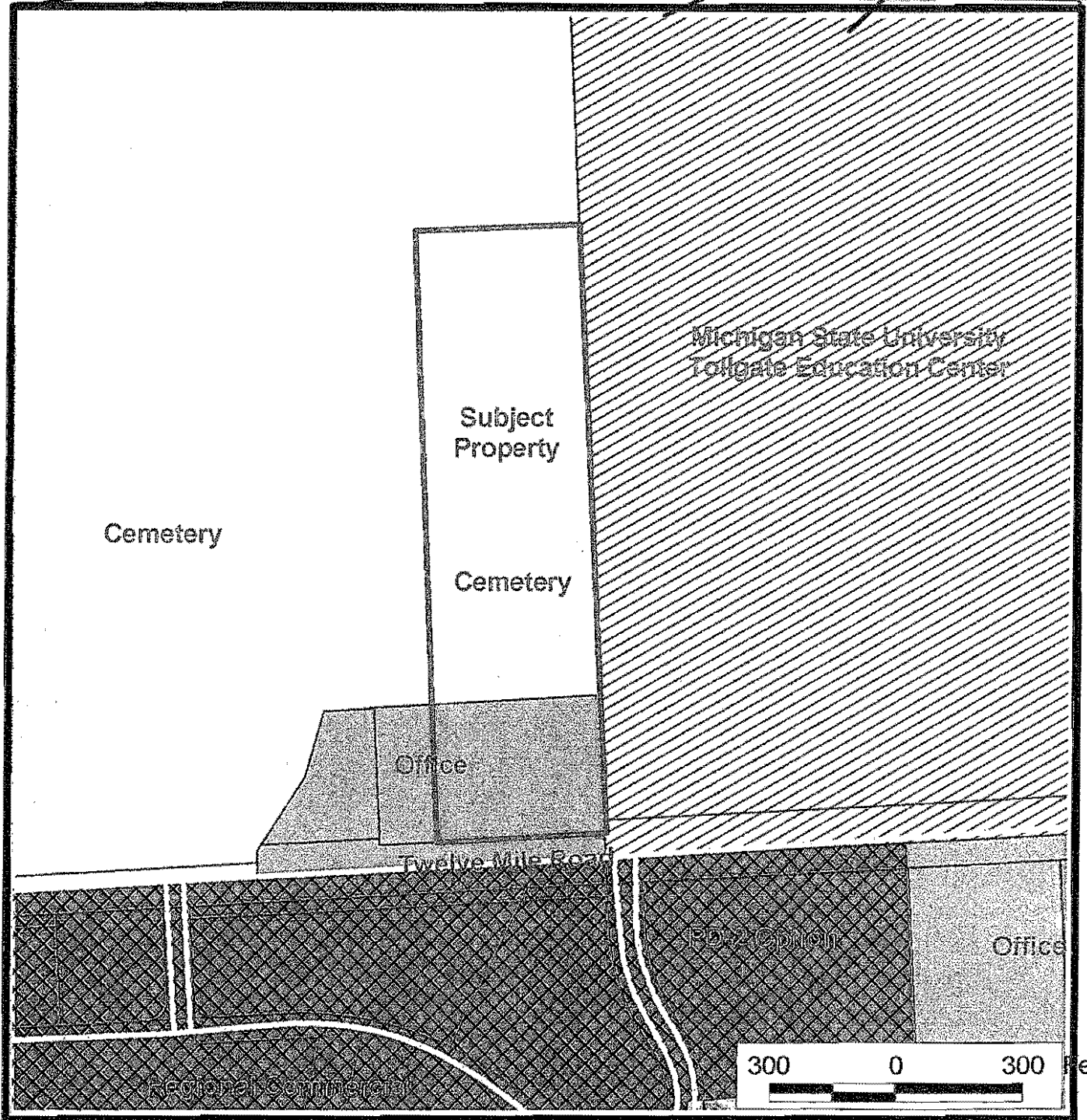
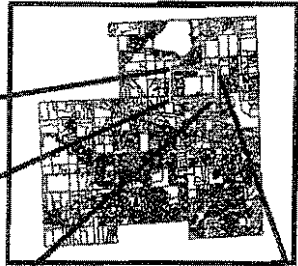

Coordinate System Description -
 Projection Michigan State Plane
 Zone East Zone (8301)
 Year 1983
 Horizontal Datum International Foot
 Map Units 3.28084 per meter
 Spheroid GRS 1980

Created using the 2005
 Geographic Information Systems of
 the City of Novi
 43775 West Ten Mile Road
 Novi, Michigan 48242
 (248) 247-8494

Created by
 Tom Schmitt
 Planner
 Plan Review Center

Date Created
 November 7, 2009
 Project Filename:
 Ivanhoe.apr
 Layout Name:
 Ivanhoe_Huntley_Land_Use

Copyright 2009, City of Novi, Michigan

No part of this product shall be reproduced or transmitted in any form or by any means, electronic or mechanical, for any purpose without prior written permission from the City of Novi.

This map complies with the National Map Accuracy Standards. The City of Novi does not warrant or guarantee the accuracy of the information shown on this map. The user assumes full responsibility for the correct and/or appropriate use of this document.



Ivanhoe Huntley Wetlands Map

City of Novi, Michigan

Legend

- Regulated Wetlands
- Subject Property
- Parcels
- Roads

Locator Map

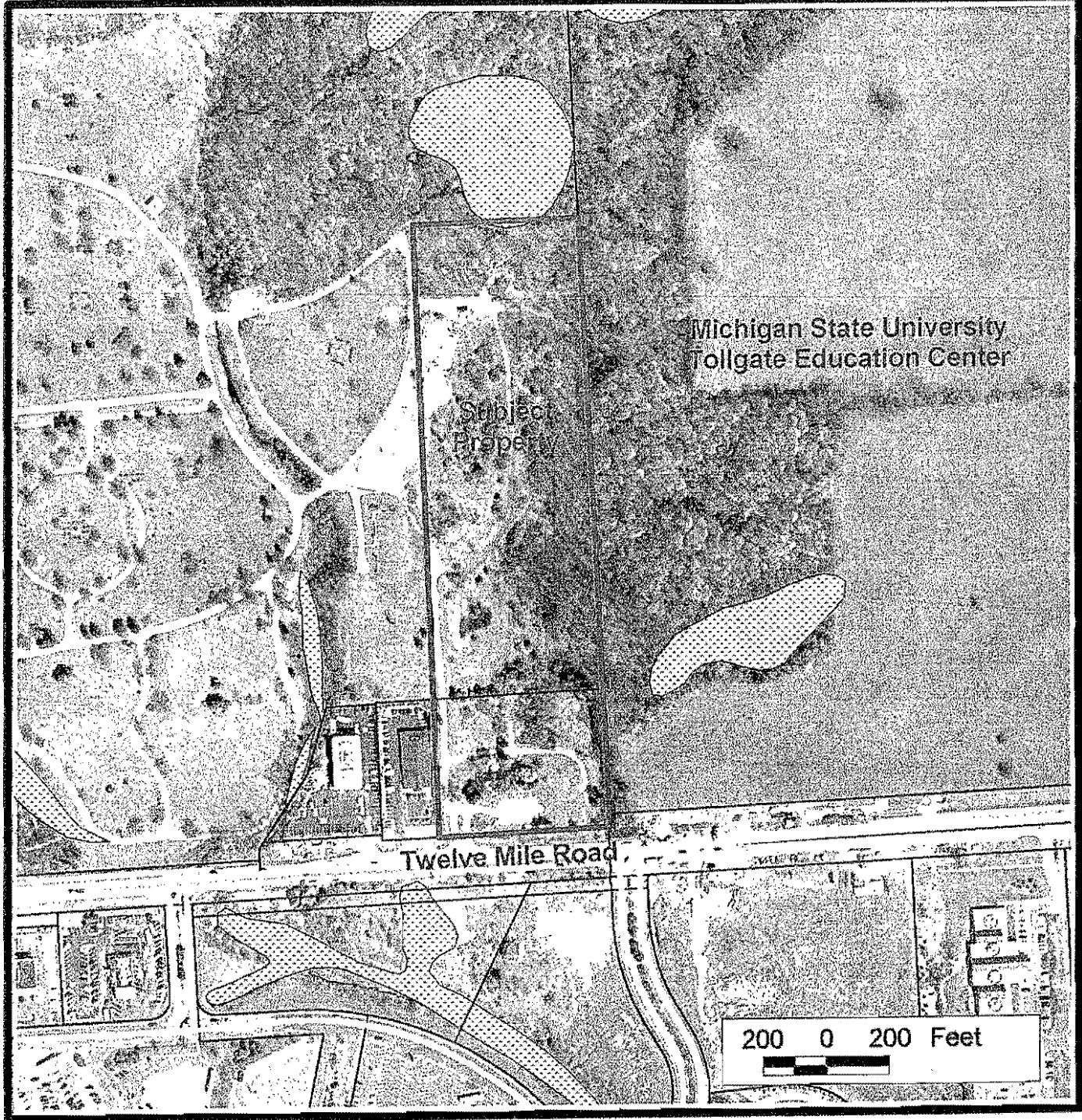
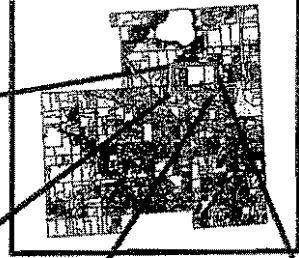

Coordinate System Definitions -
 Projection: Michigan State Plane
 Zone: South Zone (8401)
 Horizontal Datum: NAD 1983
 Map Units: International Feet
 Spheroid: 3,280.84 feet/meter
 0.92 1030

Created using the (GIS)
 Geographic Information System of
 the City of Novi
 48176 West Twelve Mile Road
 Novi, Michigan 48245
 (248) 947-9454

Created by:
 Tim Richards
 Planner
 Plan Review Center

Date Created:
 November 7, 2009
 Project File Name:
 Ivanhoe_Huntley
 Layout Name:
 Ivanhoe Huntley Wetlands Map

Copyright 2009, City of Novi, Michigan
 No part of this product shall be reproduced or transmitted in any form or by any means, electronic or mechanical, for any purpose without prior written permission from the City of Novi.

This map conforms with the National Map Accuracy Standards. The City of Novi and its Employees and GIS Department Services assume no legal responsibility for the content and/or geographic use of this document.



Ivanhoe Huntley Woodlands Map

City of Novi, Michigan

Legend

	Dense Woodlands		Subject Property
	Medium Woodlands		Parcels
	Light Woodlands		Roads

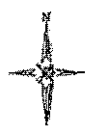
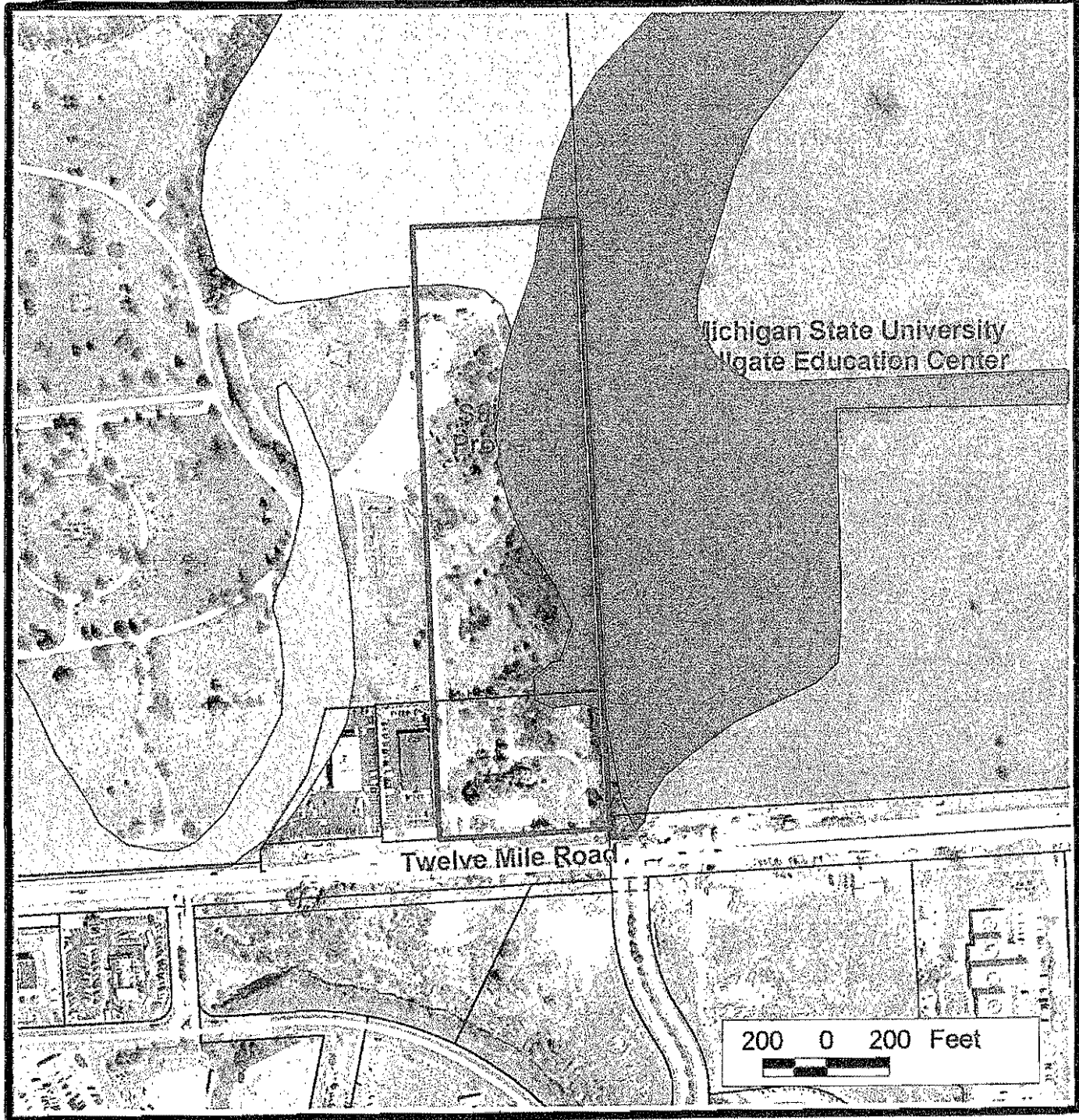
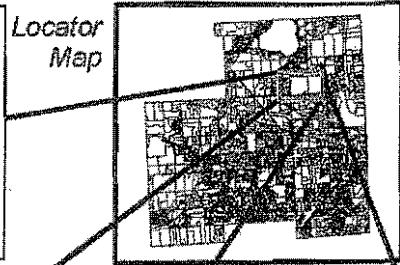

Coordinate System Description
 Projection: US West Scale Plane
 Zone: South Zone (8401)
 Horizontal Datum: NAD 1983
 Units: Feet
 Spheroid: GRS 1980

Created using the GIS
 Geographic Information System of
 the City of Novi
 45774 Vivaldi, Novi, MI 48375
 (248) 947-0404

Created by:
 Tom Schmitt
 Planner
 Park Review Center

Data Created:
 November 7, 2005
 Project File Name:
 Ivanhoe Huntley
 Layout Name:
 Ivanhoe Huntley Woodlands

Copyright 2005, City of Novi, Michigan

No part of this product shall be reproduced or transmitted in any form or by any means, electronic or mechanical, including photocopying, recording, or by any information storage and retrieval system, without prior written permission from the City of Novi.

This map complies with the National Map Accuracy Standards. The City of Novi and its Department of City Engineering and Planning assume no liability for any errors or omissions that may appear in this document.