

# Bedford Dr Reconstruction Southbound ONLY Detour

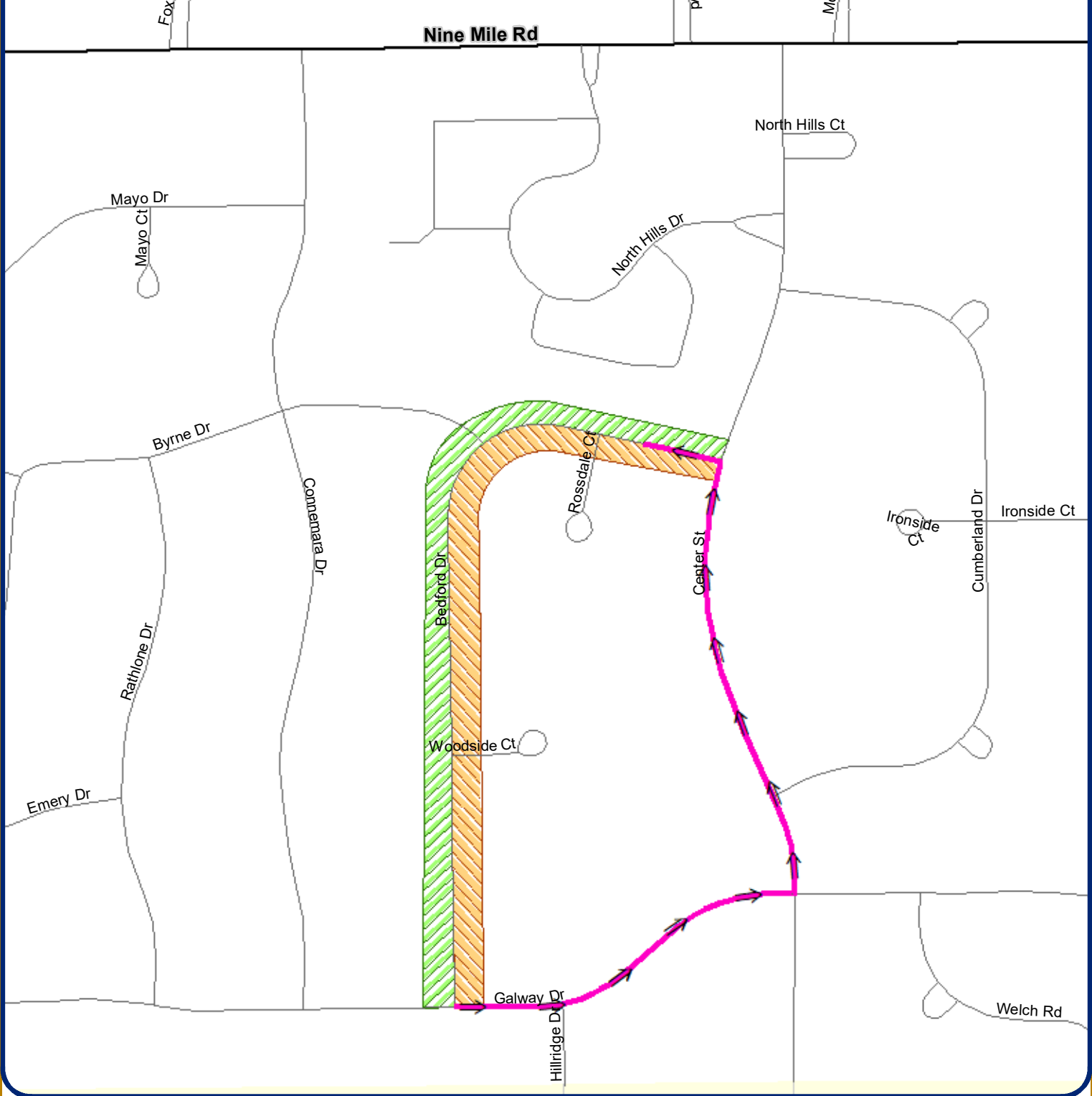

Map Author: Keri Blough  
 Date: May 22, 2020  
 Project: Cranbrooke Dr Detour  
 Version #: 1.0

Amended By:  
 Date:  
 Department:

**MAP INTERPRETATION NOTICE**  
 Map information depicted is not intended to replace or substitute for any official or primary source. This map was intended to meet National Map Accuracy Standards and use the most recent, accurate sources available to the people of the City of Novi.  
 Boundary measurements and area calculations are approximate and should not be construed as survey measurements performed by a licensed Michigan Surveyor as defined in Michigan Public Act 132 of 1970 as amended. Please contact the City GIS Manager to confirm source and accuracy information related to this map.

Bedford Dr from Center St to Galway Dr will be **closed to northbound traffic** during the duration of this project. Southbound traffic will be allowed during construction.

**Designated detour for northbound traffic closure:** Galway Dr to Center St to Bedford Dr.

**Map Legend**

-  Road Closure
-  Designated Detour
-  Road CLOSED
-  Road OPEN



## City of Novi

Engineering Division  
 Department of Public Services  
 26300 Lee BeGole Drive  
 Novi, MI 48375  
[cityofnovi.org](http://cityofnovi.org)

